

ATF 110G-5

110 TON MAX. LIFTING CAPACITY

EUROMOT 3A

ALL TERRAIN CRANE



2 ENGINES

Maße (mm)
 Dimensions (mm)
 Dimensiones (mm)

445/95 R 25
 (16.00 R 25)

DIN/ISO/EN

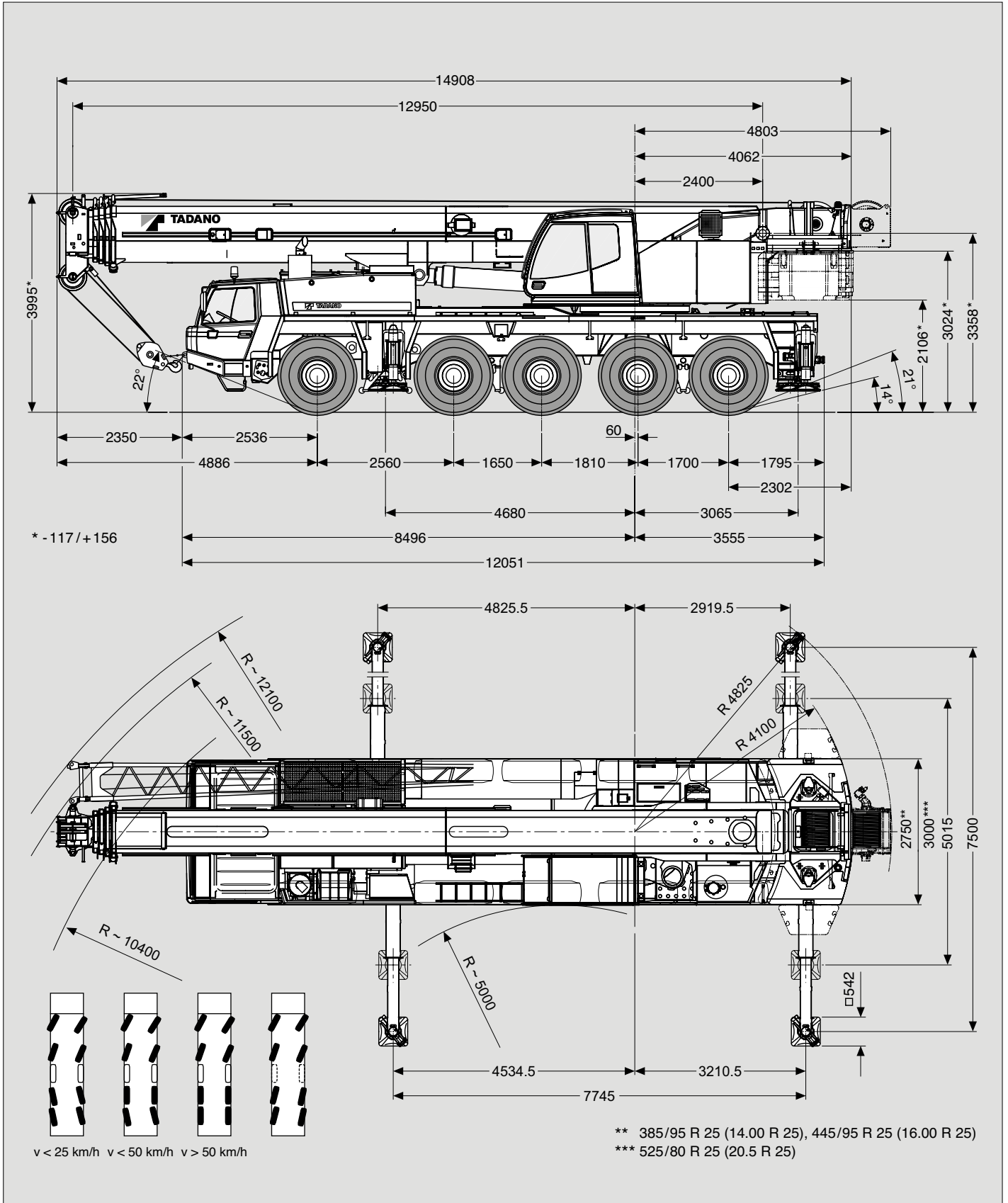

Gewichte / Geschwindigkeiten
Weights / Working speeds
Poids / Vitesses
Pesos / Velocidades de trabajo

	Achse / Axle Essieu / Eje	1	2	3	4	5	Gesamtgewicht / Total weight Poids total / Peso total
	(t)	12	12	12	12	12	60*
	(t)	10.5	10.5	10.5	8.3	8.3	48**

* Incl. 8,7 t Gegengewicht, 9,5m/ 16,2 m Auslegerverlängerung, 25 t Unterflasche, 10 t Hakengeschirr, Antrieb 10 x 8, Bereifung 445/95 R 25 (16.00 R 25).

* Incl. 8.7 t counterweight, 9.5 m/ 16.2 m boom extension, 25 t hook block, 10 t swivel hook, drive 10 x 8, tyres 445/95 R 25 (16.00 R 25).

* Incl. de 8,7 t contrepoids, 9,5 m/ 16,2 m fléchette, 25 t moufle, 10 t elingues, entraînement 10 x 8, pneus 445/95 R 25 (16.00 R 25).

* Incl. contrapeso de 8,7 t, 9,5 m/ 16,2 m plumin, 25 t gancho, 10 t gancho de bola, tracción 10 x 8, neumáticos 445/95 R 25 (16.00 R 25).

** Mit 0 t Gegengewicht, 25 t Unterflasche, Antrieb 10 x 6, Bereifung 385/95 R 25 (14.00 R 25).

** With 0 t counterweight, 25 t hook block, drive 10 x 6, tyres 385/95 R 25 (14.00 R 25).

** Avec 0 t contrepoids, 25 t moufle, entraînement 10 x 6, pneus 385/95 R 25 (14.00 R 25).

** Con contrapeso de 0 t, 25 t gancho, tracción 10 x 6, neumáticos 385/95 R 25 (14.00 R 25).

	Traglast / Lifting capacity / Force de levage / Capacidad de elevación	Rollen / Sheaves Pulies / Poleas	Stränge / Parts of line Brins / Ramales de cable	Gewicht / Weight Poid / Peso
	78.3 t (Typ / Type / Typo 80)*	5	9	800 kg
	78.3 t (Typ / Type / Typo 80)	5	9	800 kg
	60.9 t (Typ / Type / Typo 63)*	3	7	600 kg
	60.9 t (Typ / Type / Typo 63)	3	7	600 kg
	17.4 t (Typ / Type / Typo 25)	1	2	300 kg
	8.7 t (Typ / Type / Typo 10)	–	1	200 kg

* Doppelhaken

* Rams horn

* Moufle avec crochet marin

* Gancho doble



	445/95 R 25 (16.00 R 25)		1 2 3 4 5 6 7 8 9 10 11 12 13 14 15 16 R1 R2																				
				3	3	4	4	5	7	8	9	11	14	17	20	24	30	35	42		3	3	> 61%*
				6	7	8	10	12	15	18	21	26	31	38	46	56	68	80	85		6	7	47%

* Mit Geländeübersetzung

* Avec mode tout terrain

* Off road range

* Con transmisión todo terreno

V+	Stufenlos Infinitely variable Progressivement variable Infinitamente variable	Seil Rope Câble Cable	Max. Seilzug Max. single line pull Effort maxi au brin simple Trio máximo por ramal
	0 - 130 m/min für einfachen Strang single line au brin simple ramal simple	21 mm / 250 m	85 kN
	0 - 130 m/min für einfachen Strang single line au brin simple ramal simple	21 mm / 250 m	85 kN
	0 - 1.7 min ⁻¹		
	-2.0° – +82° ca. 42 s approx. 42 s env. 42 s aproximadamente 42 s		
	13.0 m – 52.0 m ca. 320 s approx. 320 s env. 320 s aproximadamente 320 s		

Hubhöhen
Lifting heights
Hauteurs de levage
Alturas de elevación

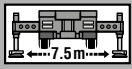
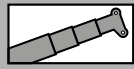

35t

DIN/ISO/EN

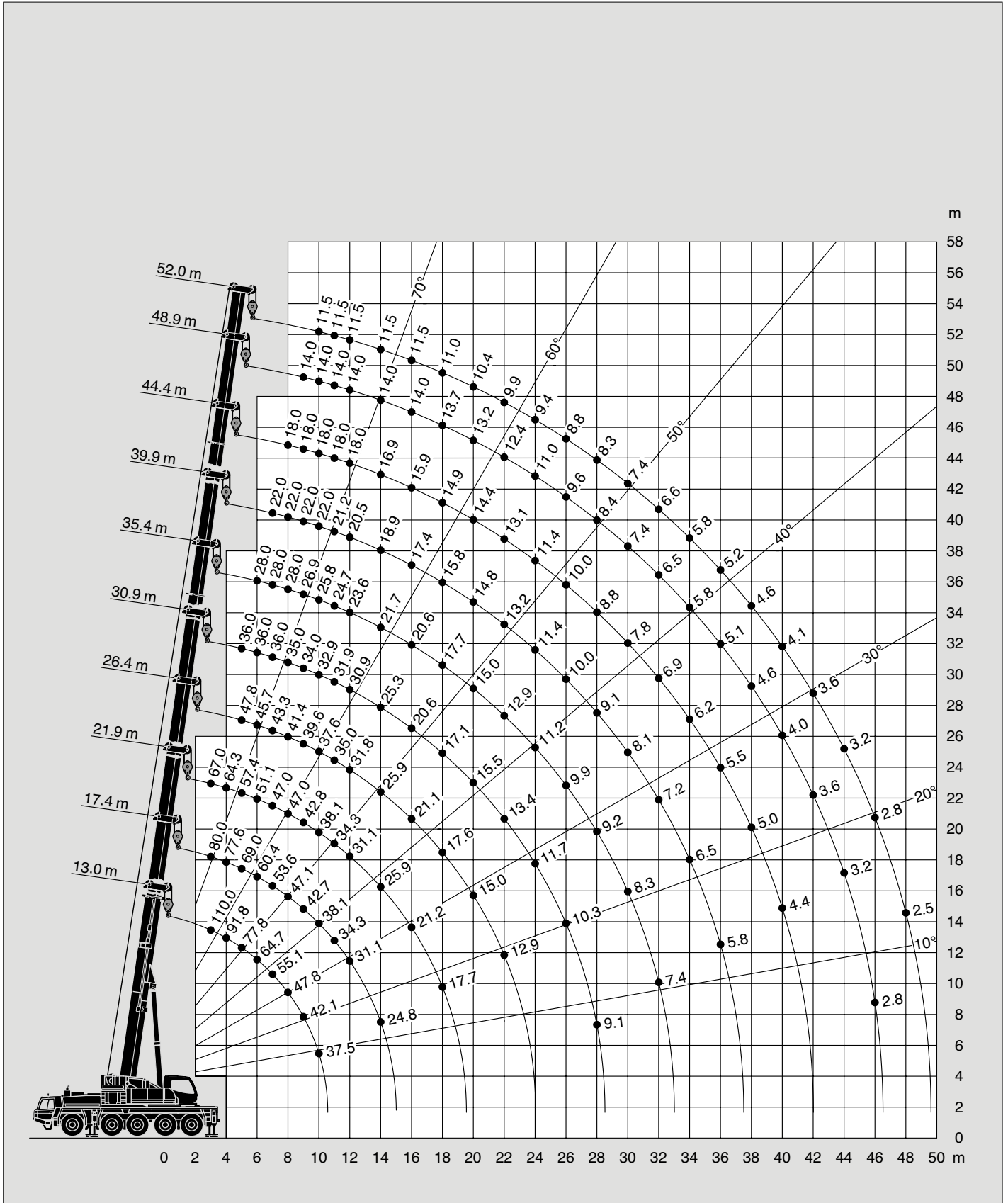





35t

DIN/ISO/EN

 m	13.0 m*	13.0 m	17.4 m	21.9 m	26.4 m	30.9 m	35.4 m	39.9 m	44.4 m	48.9 m	52.0 m
3.0	110.0	95.0	80.0	67.0							
3.5	98.9	87.2	80.0	65.6							
4.0	91.8	80.4	77.6	64.3	50.0						
4.5	86.0	74.6	74.1	60.9	48.9						
5.0	77.8	69.5	69.0	57.4	47.8	36.0					
6.0	64.7	61.0	60.4	51.1	45.7	36.0	28.0				
7.0	55.1	54.2	53.6	47.0	43.3	36.0	28.0	22.0			
8.0	47.8	47.8	47.1	47.0	41.4	35.0	28.0	22.0	18.0		
9.0	42.1	42.1	42.7	42.8	39.6	34.0	26.9	22.0	18.0	14.0	
10.0	37.5	37.5	38.1	38.1	37.6	32.9	25.8	22.0	18.0	14.0	11.5
11.0			34.3	34.3	35.0	31.9	24.7	21.2	18.0	14.0	11.5
12.0			31.1	31.1	31.8	30.9	23.6	20.5	18.0	14.0	11.5
14.0			24.8	25.9	25.9	25.3	21.7	18.9	16.9	14.0	11.5
16.0				21.2	21.1	20.6	20.6	17.4	15.9	14.0	11.5
18.0				17.7	17.6	17.1	17.7	15.8	14.9	13.7	11.0
20.0					15.0	15.5	15.0	14.8	14.4	13.2	10.4
22.0					12.9	13.4	12.9	13.2	13.1	12.4	9.9
24.0						11.7	11.2	11.4	11.4	11.0	9.4
26.0						10.3	9.9	10.0	10.0	9.6	8.8
28.0						9.1	9.2	9.1	8.8	8.4	8.3
30.0							8.3	8.1	7.8	7.4	7.4
32.0							7.4	7.2	6.9	6.5	6.6
34.0								6.5	6.2	5.8	5.8
36.0								5.8	5.5	5.1	5.2
38.0									5.0	4.6	4.6
40.0									4.4	4.0	4.1
42.0										3.6	3.6
44.0										3.2	3.2
46.0										2.8	2.8
48.0											2.5

* Nach hinten / * Over rear / * A l'arrière / * Sobre la parte trasera

Hubhöhen
Lifting heights
Hauteurs de levage
Alturas de elevación

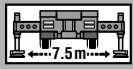
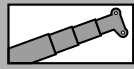

28.8t

DIN/ISO/EN

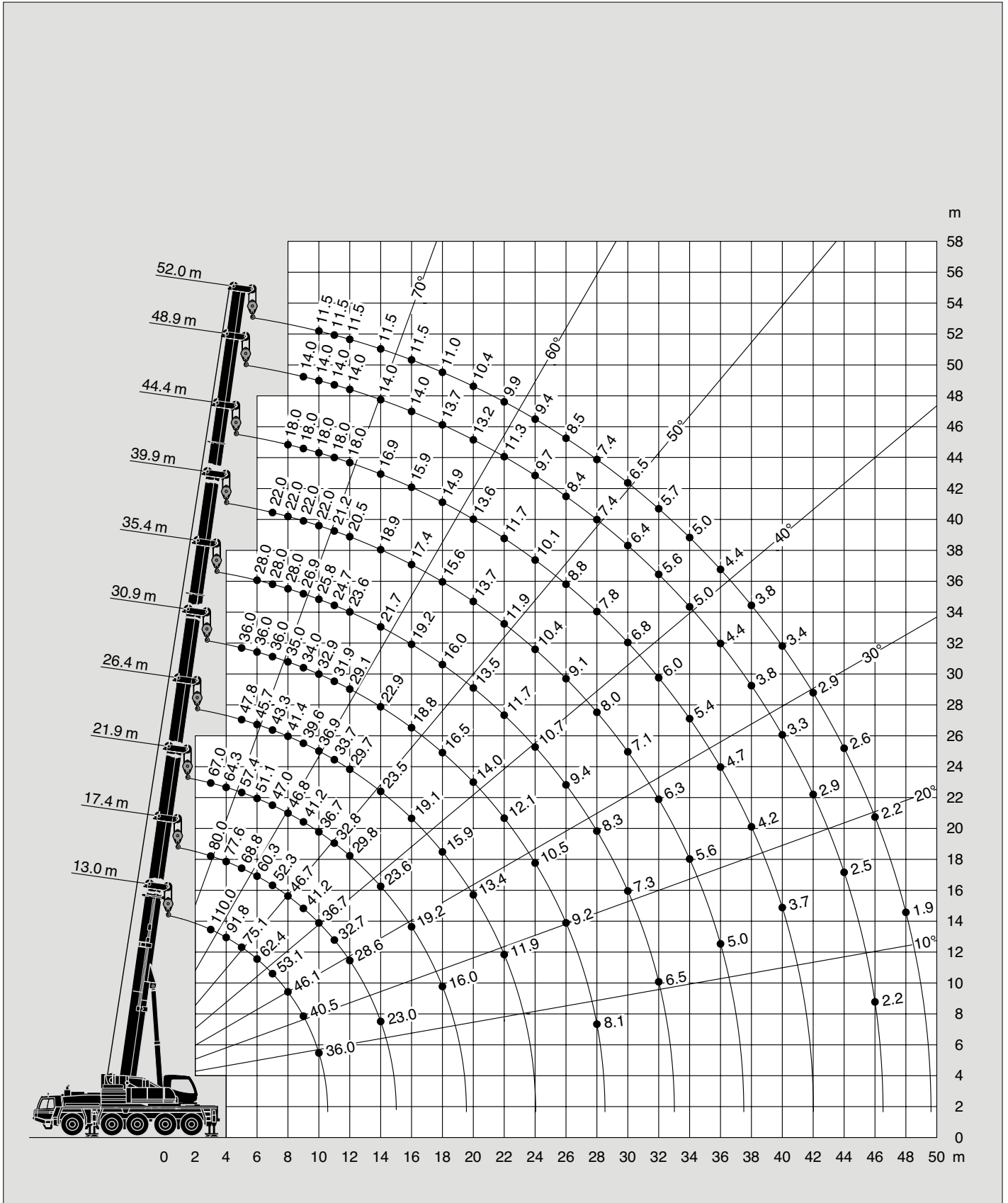





28.8t

DIN/ISO/EN

 m	13.0 m*	13.0 m	17.4 m	21.9 m	26.4 m	30.9 m	35.4 m	39.9 m	44.4 m	48.9 m	52.0 m
3.0	110.0	95.0	80.0	67.0							
3.5	98.9	87.0	80.0	65.6							
4.0	91.8	80.3	77.6	64.3	50.0						
4.5	83.3	74.4	73.9	60.9	48.9						
5.0	75.1	69.3	68.8	57.4	47.8	36.0					
6.0	62.4	60.8	60.3	51.1	45.7	36.0	28.0				
7.0	53.1	53.1	52.3	47.0	43.3	36.0	28.0	22.0			
8.0	46.1	46.1	46.7	46.8	41.4	35.0	28.0	22.0	18.0		
9.0	40.5	40.5	41.2	41.2	39.6	34.0	26.9	22.0	18.0	14.0	
10.0	36.0	36.0	36.7	36.7	36.9	32.9	25.8	22.0	18.0	14.0	11.5
11.0			32.7	32.8	33.7	31.9	24.7	21.2	18.0	14.0	11.5
12.0			28.6	29.8	29.7	29.1	23.6	20.5	18.0	14.0	11.5
14.0			23.0	23.6	23.5	22.9	21.7	18.9	16.9	14.0	11.5
16.0				19.2	19.1	18.8	19.2	17.4	15.9	14.0	11.5
18.0				16.0	15.9	16.5	16.0	15.6	14.9	13.7	11.0
20.0					13.4	14.0	13.5	13.7	13.6	13.2	10.4
22.0					11.9	12.1	11.7	11.9	11.7	11.3	9.9
24.0						10.5	10.7	10.4	10.1	9.7	9.4
26.0						9.2	9.4	9.1	8.8	8.4	8.5
28.0						8.1	8.3	8.0	7.8	7.4	7.4
30.0							7.3	7.1	6.8	6.4	6.5
32.0							6.5	6.3	6.0	5.6	5.7
34.0								5.6	5.4	5.0	5.0
36.0								5.0	4.7	4.4	4.4
38.0									4.2	3.8	3.8
40.0									3.7	3.3	3.4
42.0										2.9	2.9
44.0										2.5	2.6
46.0										2.2	2.2
48.0											1.9

* Nach hinten / * Over rear / * A l'arrière / * Sobre la parte trasera

Hubhöhen
Lifting heights
Hauteurs de levage
Alturas de elevación

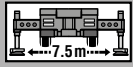
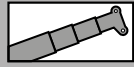

20.8t

DIN/ISO/EN

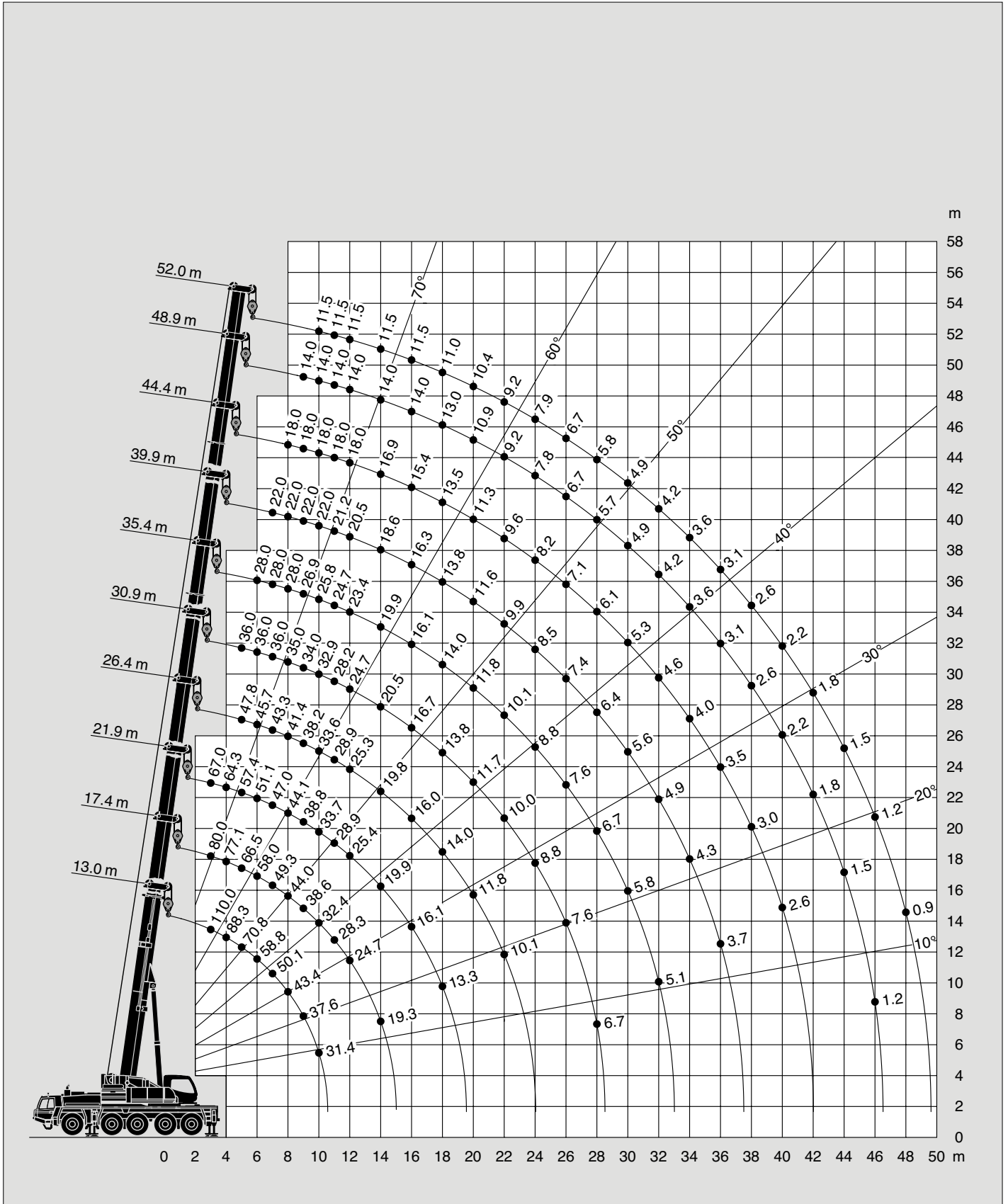





20.8t

DIN/ISO/EN

 m	13.0 m*	13.0 m	17.4 m	21.9 m	26.4 m	30.9 m	35.4 m	39.9 m	44.4 m	48.9 m	52.0 m
3.0	110.0	95.0	80.0	67.0							
3.5	98.9	84.1	80.0	65.6							
4.0	88.3	77.6	77.1	64.3	50.0						
4.5	78.7	72.0	71.5	60.9	48.9						
5.0	70.8	67.1	66.5	57.4	47.8	36.0					
6.0	58.8	58.8	58.0	51.1	45.7	36.0	28.0				
7.0	50.1	50.1	49.3	47.0	43.3	36.0	28.0	22.0			
8.0	43.4	43.4	44.0	44.1	41.4	35.0	28.0	22.0	18.0		
9.0	37.6	37.6	38.6	38.8	38.2	34.0	26.9	22.0	18.0	14.0	
10.0	31.4	31.4	32.4	33.7	33.6	32.9	25.8	22.0	18.0	14.0	11.5
11.0			28.3	28.9	28.9	28.2	24.7	21.2	18.0	14.0	11.5
12.0			24.7	25.4	25.3	24.7	23.4	20.5	18.0	14.0	11.5
14.0			19.3	19.9	19.8	20.5	19.9	18.6	16.9	14.0	11.5
16.0				16.1	16.0	16.7	16.1	16.3	15.4	14.0	11.5
18.0				13.3	14.0	13.8	14.0	13.8	13.5	13.0	11.0
20.0					11.8	11.7	11.8	11.6	11.3	10.9	10.4
22.0					10.1	10.0	10.1	9.9	9.6	9.2	9.2
24.0						8.8	8.8	8.5	8.2	7.8	7.9
26.0						7.6	7.6	7.4	7.1	6.7	6.7
28.0						6.7	6.7	6.4	6.1	5.7	5.8
30.0							5.8	5.6	5.3	4.9	4.9
32.0							5.1	4.9	4.6	4.2	4.2
34.0								4.3	4.0	3.6	3.6
36.0								3.7	3.5	3.1	3.1
38.0									3.0	2.6	2.6
40.0									2.6	2.2	2.2
42.0										1.8	1.8
44.0										1.5	1.5
46.0										1.2	1.2
48.0											0.9

* Nach hinten / * Over rear / * A l'arrière / * Sobre la parte trasera

Hubhöhen
Lifting heights
Hauteurs de levage
Alturas de elevación

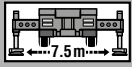
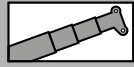

11t

DIN/ISO/EN

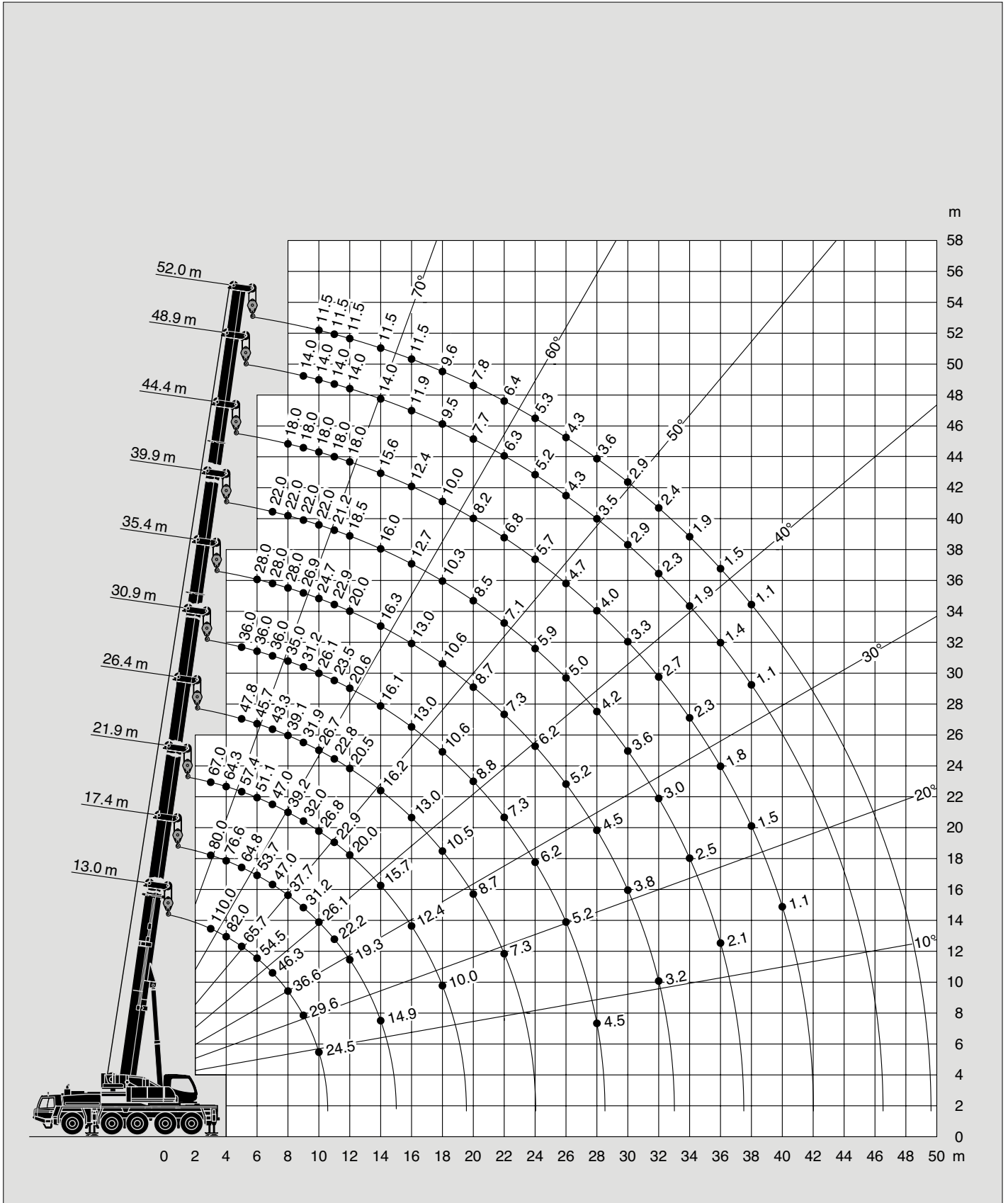





11 t

DIN/ISO/EN

 m	13.0 m*	13.0 m	17.4 m	21.9 m	26.4 m	30.9 m	35.4 m	39.9 m	44.4 m	48.9 m	52.0 m
3.0	110.0	95.0	80.0	67.0							
3.5	93.3	83.7	80.0	65.6							
4.0	82.0	77.1	76.6	64.3	50.0						
4.5	73.1	71.5	71.0	60.9	48.9						
5.0	65.7	65.7	64.8	57.4	47.8	36.0					
6.0	54.5	54.5	53.7	51.1	45.7	36.0	28.0				
7.0	46.3	46.3	47.0	47.0	43.3	36.0	28.0	22.0			
8.0	36.6	36.6	37.7	39.2	39.1	35.0	28.0	22.0	18.0		
9.0	29.6	29.6	31.2	32.0	31.9	31.2	26.9	22.0	18.0	14.0	
10.0	24.5	24.5	26.1	26.8	26.7	26.1	24.7	22.0	18.0	14.0	11.5
11.0			22.2	22.9	22.8	23.5	22.9	21.2	18.0	14.0	11.5
12.0			19.3	20.0	20.5	20.6	20.0	18.5	18.0	14.0	11.5
14.0			14.9	15.7	16.2	16.1	16.3	16.0	15.6	14.0	11.5
16.0				12.4	13.0	13.0	13.0	12.7	12.4	11.9	11.5
18.0				10.0	10.5	10.6	10.6	10.3	10.0	9.5	9.6
20.0					8.7	8.8	8.7	8.5	8.2	7.7	7.8
22.0					7.3	7.3	7.3	7.1	6.8	6.3	6.4
24.0						6.2	6.2	5.9	5.7	5.2	5.3
26.0						5.2	5.2	5.0	4.7	4.3	4.3
28.0						4.5	4.5	4.2	4.0	3.5	3.6
30.0							3.8	3.6	3.3	2.9	2.9
32.0							3.2	3.0	2.7	2.3	2.4
34.0								2.5	2.3	1.9	1.9
36.0								2.1	1.8	1.4	1.5
38.0									1.5	1.1	1.1
40.0									1.1		

* Nach hinten / * Over rear / * A l'arrière / * Sobre la parte trasera

Hubhöhen
Lifting heights
Hauteurs de levage
Alturas de elevación

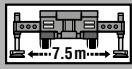
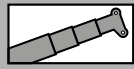

8.7t

DIN/ISO/EN

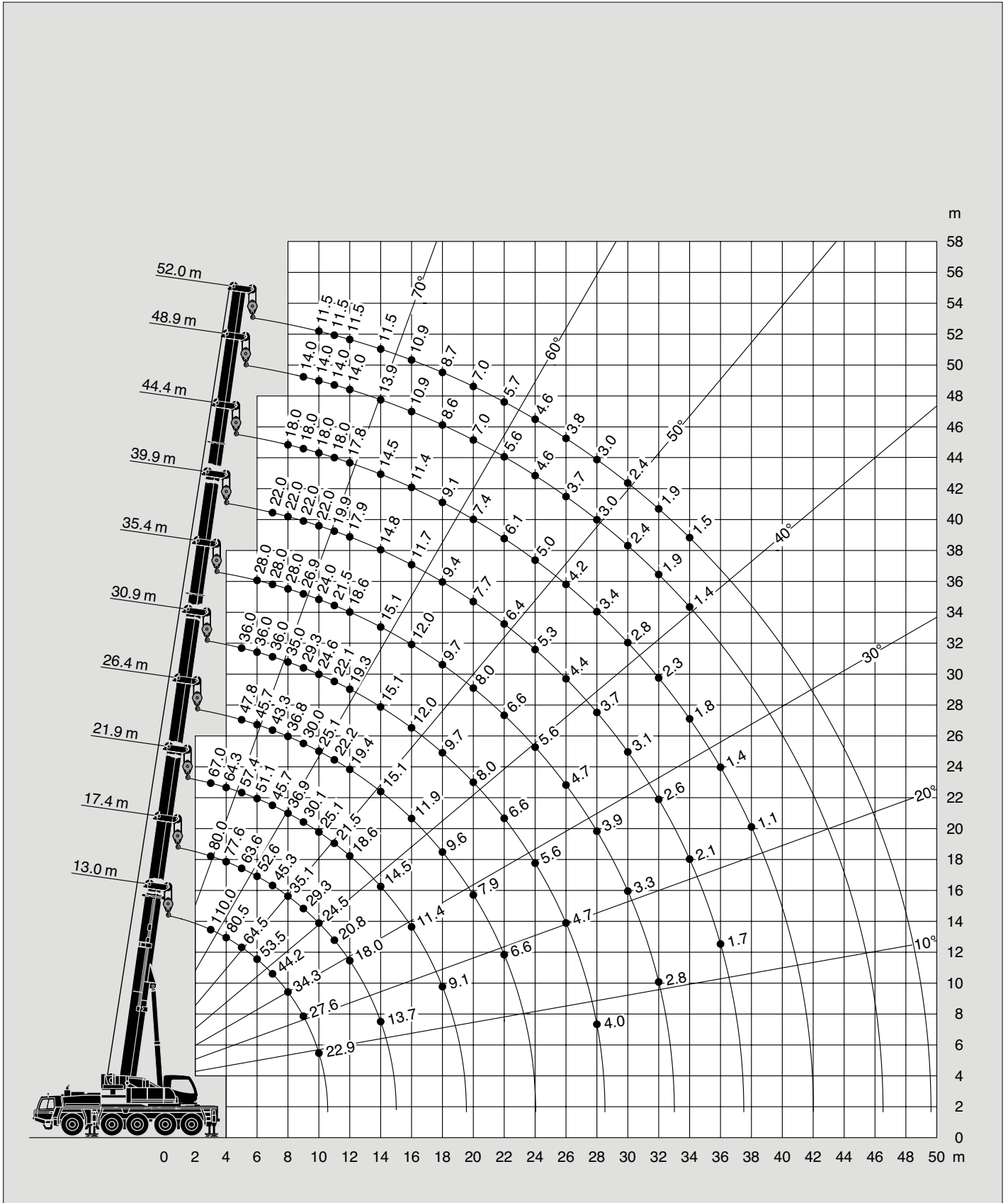

Tragfähigkeiten
Lifting capacities
Capacités de levage
Capacidades de elevación





8.7t

DIN/ISO/EN

 m	13.0 m*	13.0 m	17.4 m	21.9 m	26.4 m	30.9 m	35.4 m	39.9 m	44.4 m	48.9 m	52.0 m
3.0	110.0	95.0	80.0	67.0							
3.5	91.7	85.9	80.0	65.6							
4.0	80.5	79.3	77.6	64.3	50.0						
4.5	71.7	71.7	70.8	60.9	48.9						
5.0	64.5	64.5	63.6	57.4	47.8	36.0					
6.0	53.5	53.5	52.6	51.1	45.7	36.0	28.0				
7.0	44.2	44.2	45.3	45.7	43.3	36.0	28.0	22.0			
8.0	34.3	34.3	35.1	36.9	36.8	35.0	28.0	22.0	18.0		
9.0	27.6	27.6	29.3	30.1	30.0	29.3	26.9	22.0	18.0	14.0	
10.0	22.9	22.9	24.5	25.1	25.1	24.6	24.0	22.0	18.0	14.0	11.5
11.0			20.8	21.5	22.2	22.1	21.5	19.9	18.0	14.0	11.5
12.0			18.0	18.6	19.4	19.3	18.6	17.9	17.8	14.0	11.5
14.0			13.7	14.5	15.1	15.1	15.1	14.8	14.5	13.9	11.5
16.0				11.4	11.9	12.0	12.0	11.7	11.4	10.9	10.9
18.0				9.1	9.6	9.7	9.7	9.4	9.1	8.6	8.7
20.0					7.9	8.0	8.0	7.7	7.4	7.0	7.0
22.0					6.6	6.6	6.6	6.4	6.1	5.6	5.7
24.0						5.6	5.6	5.3	5.0	4.6	4.6
26.0						4.7	4.7	4.4	4.2	3.7	3.8
28.0						4.0	3.9	3.7	3.4	3.0	3.0
30.0							3.3	3.1	2.8	2.4	2.4
32.0							2.8	2.6	2.3	1.9	1.9
34.0								2.1	1.8	1.4	1.5
36.0								1.7	1.4		
38.0									1.1		

* Nach hinten / * Over rear / * A l'arrière / * Sobre la parte trasera

Hubhöhen
 Lifting heights
 Hauteurs de levage
 Alturas de elevación

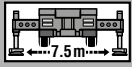
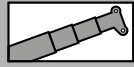

0t

DIN/ISO/EN

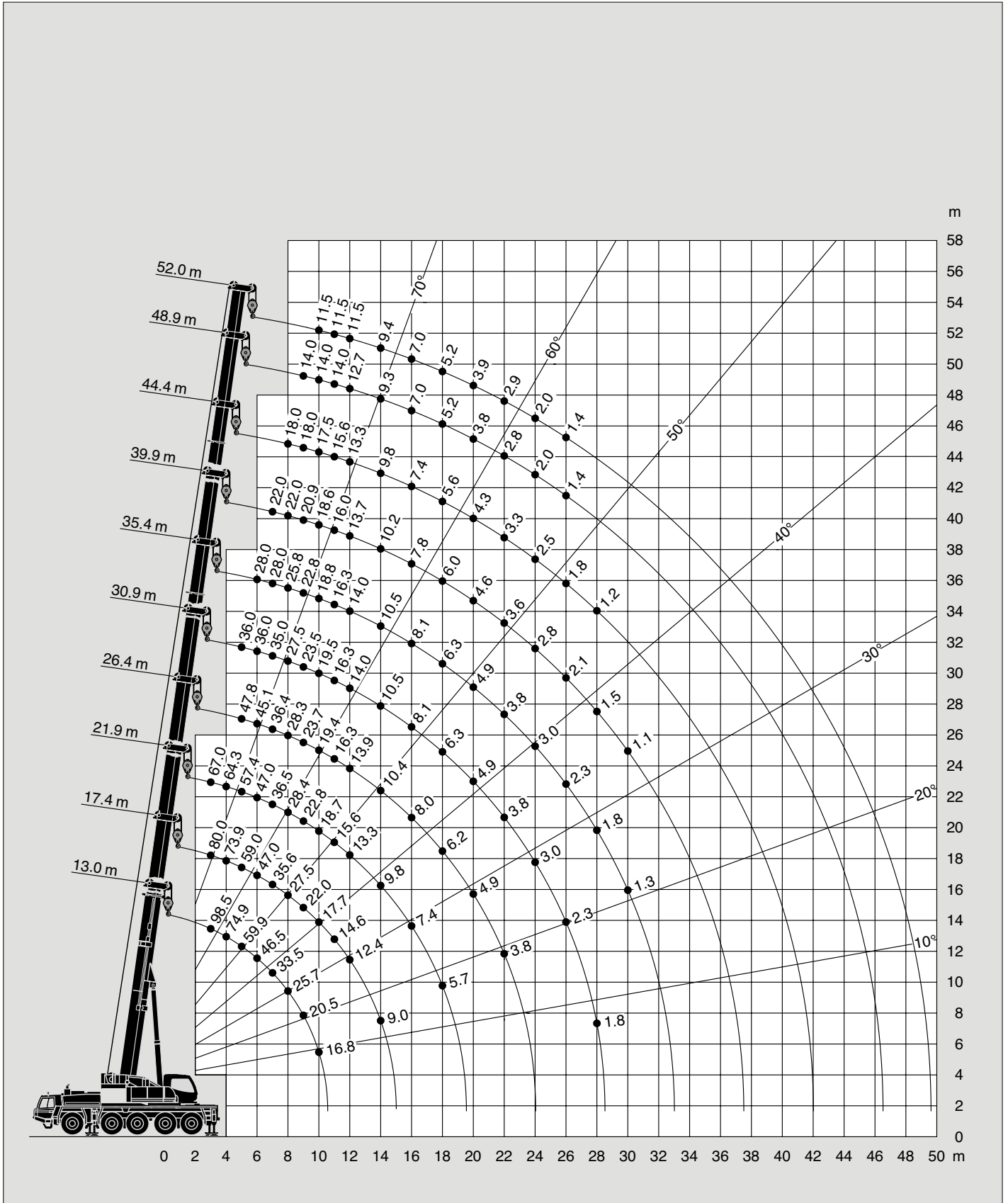

Tragfähigkeiten
Lifting capacities
Capacités de levage
Capacidades de elevación





0t

DIN/ISO/EN

 m	13.0 m*	13.0 m	17.4 m	21.9 m	26.4 m	30.9 m	35.4 m	39.9 m	44.4 m	48.9 m	52.0 m
3.0	98.5	90.5	80.0	67.0							
3.5	85.3	83.0	80.0	65.6							
4.0	74.9	74.9	73.9	64.3	50.0						
4.5	66.6	66.6	65.7	60.9	48.9						
5.0	59.9	59.9	59.0	57.4	47.8	36.0					
6.0	46.5	46.5	47.0	47.0	45.1	36.0	28.0				
7.0	33.5	33.5	35.6	36.5	36.4	35.0	28.0	22.0			
8.0	25.7	25.6	27.5	28.4	28.3	27.5	25.8	22.0	18.0		
9.0	20.5	20.1	22.0	22.8	23.7	23.5	22.8	20.9	18.0	14.0	
10.0	16.8	16.0	17.7	18.7	19.4	19.5	18.8	18.6	17.5	14.0	11.5
11.0			14.6	15.6	16.3	16.3	16.3	16.0	15.6	14.0	11.5
12.0			12.4	13.3	13.9	14.0	14.0	13.7	13.3	12.7	11.5
14.0			9.0	9.8	10.4	10.5	10.5	10.2	9.8	9.3	9.4
16.0				7.4	8.0	8.1	8.1	7.8	7.4	7.0	7.0
18.0				5.7	6.2	6.3	6.3	6.0	5.6	5.2	5.2
20.0					4.9	4.9	4.9	4.6	4.3	3.8	3.9
22.0					3.8	3.8	3.8	3.6	3.3	2.8	2.9
24.0						3.0	3.0	2.8	2.5	2.0	2.0
26.0						2.3	2.3	2.1	1.8	1.4	1.4
28.0						1.8	1.8	1.5	1.2		
30.0							1.3	1.1			

* Nach hinten / * Over rear / * A l'arrière / * Sobre la parte trasera

Hubhöhen
Lifting heights
Hauteurs de levage
Alturas de elevación

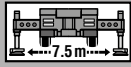
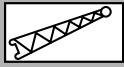
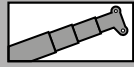

35t

DIN/ISO/EN

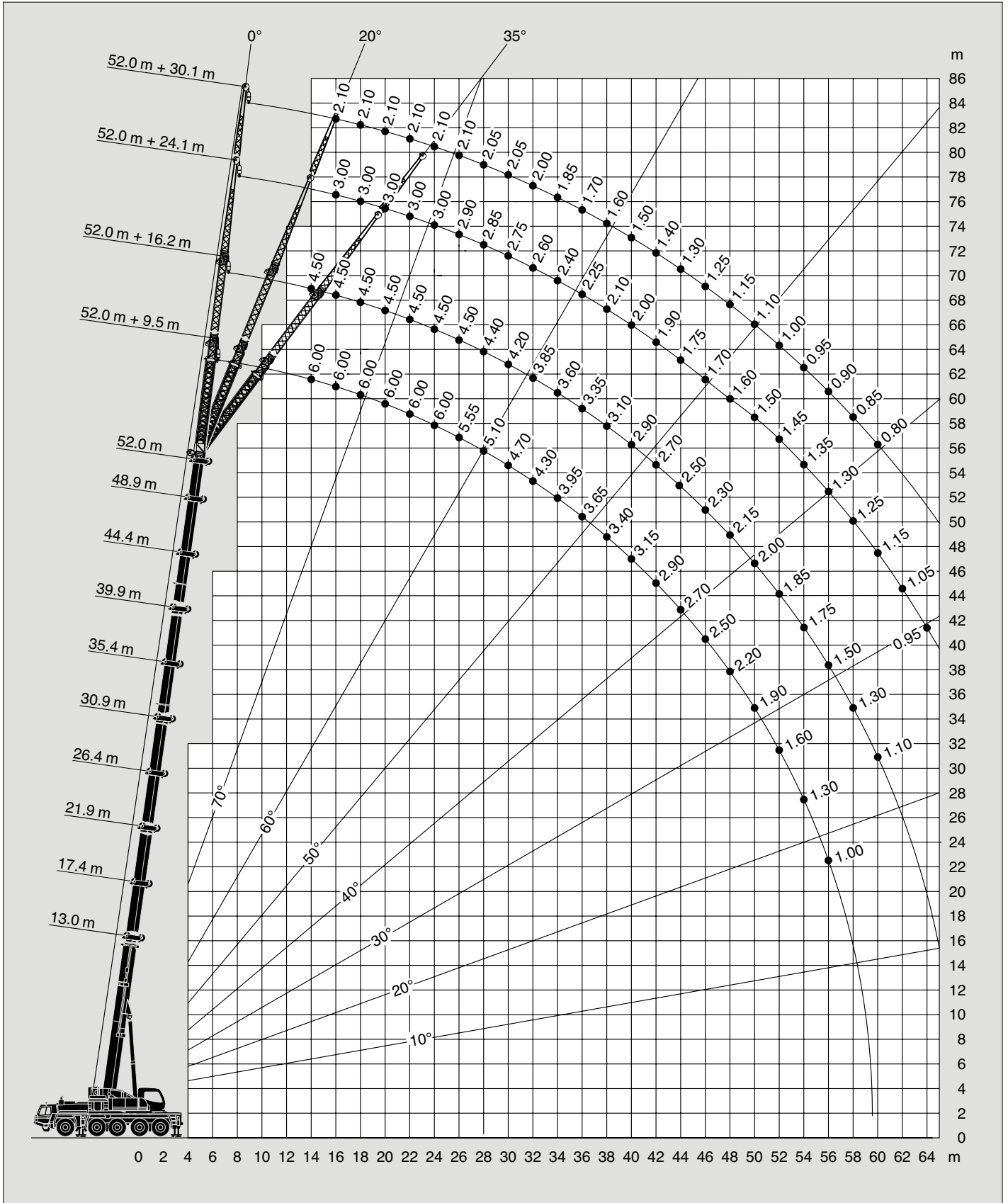

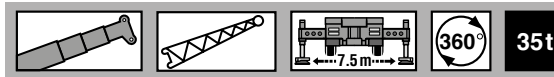
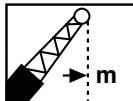
 DIN/ISO/EN												
 m	52.0 m + 9.5 m			52.0 m + 16.2 m			52.0 m + 24.1 m			52.0 m + 30.1 m		
	0°	20°	35°	0°	20°	35°	0°	20°	35°	0°	20°	35°
10.0	6.00											
11.0	6.00											
12.0	6.00											
14.0	6.00	6.00		4.50								
16.0	6.00	6.00	5.40	4.50			3.00			2.10		
18.0	6.00	6.00	5.20	4.50	4.00		3.00			2.10		
20.0	6.00	6.00	5.00	4.50	4.00		3.00	2.80		2.10		
22.0	6.00	5.90	4.90	4.50	3.80	2.55	3.00	2.60		2.10	2.00	
24.0	6.00	5.65	4.70	4.50	3.60	2.45	3.00	2.45		2.10	1.90	
26.0	5.55	5.25	4.60	4.50	3.40	2.35	2.90	2.35		2.10	1.75	
28.0	5.10	4.85	4.40	4.40	3.30	2.30	2.85	2.20	1.65	2.05	1.65	
30.0	4.70	4.50	4.30	4.20	3.10	2.20	2.75	2.10	1.60	2.05	1.55	1.10
32.0	4.30	4.15	4.10	3.85	3.00	2.15	2.60	2.00	1.50	2.00	1.50	1.05
34.0	3.95	3.85	3.80	3.60	2.85	2.10	2.40	1.90	1.50	1.85	1.40	1.00
36.0	3.65	3.55	3.55	3.35	2.70	2.05	2.25	1.80	1.45	1.70	1.30	1.00
38.0	3.40	3.30	3.30	3.10	2.60	2.00	2.10	1.75	1.40	1.60	1.25	0.95
40.0	3.15	3.05	3.05	2.90	2.50	1.95	2.00	1.65	1.35	1.50	1.20	0.90
42.0	2.90	2.85	2.85	2.70	2.40	1.90	1.90	1.60	1.35	1.40	1.15	0.90
44.0	2.70	2.65	2.65	2.50	2.35	1.85	1.75	1.50	1.30	1.30	1.10	0.85
46.0	2.50	2.50	2.50	2.30	2.25	1.85	1.70	1.45	1.25	1.25	1.00	0.85
48.0	2.20	2.30	2.35	2.15	2.15	1.80	1.60	1.40	1.25	1.15	1.00	0.80
50.0	1.90	2.00	2.00	2.00	2.00	1.80	1.50	1.35	1.20	1.10	0.95	0.80
52.0	1.60	1.70	1.70	1.85	1.85	1.75	1.45	1.30	1.20	1.00	0.90	
54.0	1.30	1.30	1.30	1.75	1.75	1.70	1.35	1.25	1.20	0.95	0.85	
56.0	1.00	1.10	1.00	1.50	1.65	1.65	1.30	1.20	1.15	0.90	0.80	
58.0				1.30	1.40	1.40	1.25	1.20	1.15	0.85	0.80	
60.0				1.10	1.20	1.10	1.15	1.15	1.10	0.80		
62.0							1.05	1.10	1.00			
64.0							0.95	1.05	0.90			

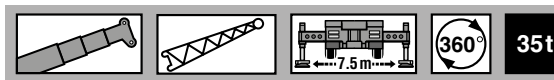
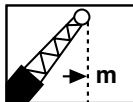
 DIN/ISO/EN												
 m	48.9 m + 9.5 m			48.9 m + 16.2 m			48.9 m + 24.1 m			48.9 m + 30.1 m		
	0°	20°	35°	0°	20°	35°	0°	20°	35°	0°	20°	35°
10.0	7.00											
11.0	7.00											
12.0	7.00	7.00										
14.0	7.00	7.00		5.10			3.20					
16.0	7.00	6.80	5.30	5.10	4.50		3.20			2.30		
18.0	7.00	6.60	5.10	5.10	4.50		3.20	2.90		2.30		
20.0	7.00	6.40	4.90	5.10	4.40	3.00	3.20	2.75		2.30		
22.0	7.00	6.20	4.80	5.10	4.20	2.90	3.20	2.55		2.30	2.00	
24.0	6.60	5.90	4.60	5.10	4.00	2.80	3.10	2.40		2.30	1.85	
26.0	6.25	5.60	4.50	5.00	3.80	2.70	2.95	2.25	1.65	2.20	1.75	
28.0	5.90	5.30	4.40	4.80	3.60	2.60	2.85	2.15	1.60	2.15	1.60	
30.0	5.60	5.10	4.30	4.70	3.40	2.55	2.65	2.05	1.55	2.05	1.55	1.10
32.0	5.35	4.90	4.20	4.40	3.30	2.45	2.45	1.95	1.50	1.90	1.45	1.05
34.0	5.10	4.70	4.10	4.10	3.10	2.40	2.30	1.85	1.45	1.75	1.35	1.00
36.0	4.85	4.50	4.00	3.90	3.00	2.35	2.15	1.75	1.40	1.65	1.30	0.95
38.0	4.40	4.30	3.90	3.70	2.90	2.30	2.00	1.65	1.35	1.50	1.20	0.95
40.0	3.90	4.10	3.80	3.50	2.75	2.25	1.90	1.60	1.35	1.40	1.15	0.90
42.0	3.40	3.60	3.70	3.30	2.65	2.20	1.80	1.55	1.30	1.30	1.10	0.85
44.0	3.00	3.10	3.20	3.10	2.55	2.15	1.70	1.45	1.25	1.25	1.05	0.85
46.0	2.60	2.70	2.80	3.00	2.50	2.15	1.60	1.40	1.25	1.15	1.00	0.80
48.0	2.20	2.30	2.30	2.70	2.40	2.10	1.50	1.35	1.20	1.10	0.95	0.80
50.0	1.90	2.00	2.00	2.40	2.35	2.10	1.40	1.30	1.20	1.00	0.90	
52.0	1.60	1.60	1.60	2.10	2.30	2.05	1.35	1.25	1.20	0.95	0.85	
54.0	1.30	1.30	1.20	1.90	2.00	2.00	1.30	1.20	1.15	0.90	0.80	
56.0	1.10	1.00		1.60	1.70	1.70	1.20	1.15	1.15	0.85	0.80	
58.0				1.40	1.40	1.40	1.15	1.15	1.10	0.80		
60.0				1.10	1.10	1.00	1.10	1.10	1.05			
62.0							1.00	1.05	1.00			

Hubhöhen
Lifting heights
Hauteurs de levage
Alturas de elevación

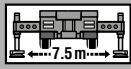
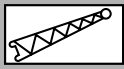
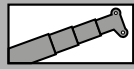

28.8t

DIN/ISO/EN

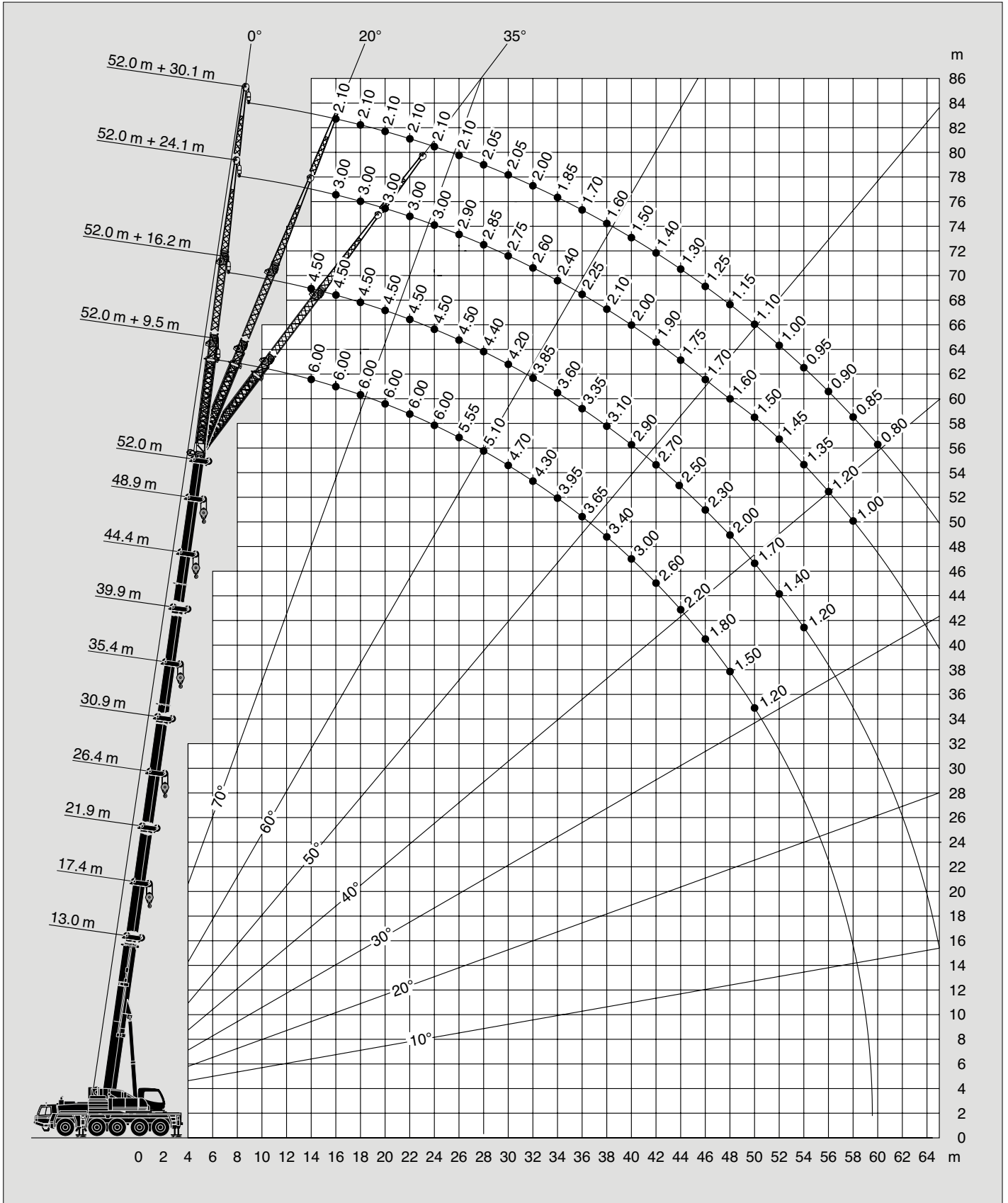

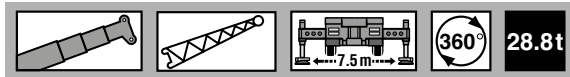
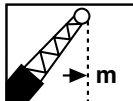
 DIN/ISO/EN												
 m	52.0 m + 9.5 m			52.0 m + 16.2 m			52.0 m + 24.1 m			52.0 m + 30.1 m		
	0°	20°	35°	0°	20°	35°	0°	20°	35°	0°	20°	35°
10.0	6.00											
11.0	6.00											
12.0	6.00											
14.0	6.00	6.00		4.50								
16.0	6.00	6.00	5.40	4.50			3.00			2.10		
18.0	6.00	6.00	5.20	4.50	4.00		3.00			2.10		
20.0	6.00	6.00	5.00	4.50	4.00		3.00	2.80		2.10		
22.0	6.00	5.90	4.90	4.50	3.80	2.55	3.00	2.60		2.10	2.00	
24.0	6.00	5.65	4.70	4.50	3.60	2.45	3.00	2.45		2.10	1.90	
26.0	5.55	5.25	4.60	4.50	3.40	2.35	2.90	2.35		2.10	1.75	
28.0	5.10	4.85	4.40	4.40	3.30	2.30	2.85	2.20	1.65	2.05	1.65	
30.0	4.70	4.50	4.30	4.20	3.10	2.20	2.75	2.10	1.60	2.05	1.55	1.10
32.0	4.30	4.15	4.10	3.85	3.00	2.15	2.60	2.00	1.50	2.00	1.50	1.05
34.0	3.95	3.85	3.80	3.60	2.85	2.10	2.40	1.90	1.50	1.85	1.40	1.00
36.0	3.65	3.55	3.55	3.35	2.70	2.05	2.25	1.80	1.45	1.70	1.30	1.00
38.0	3.40	3.30	3.30	3.10	2.60	2.00	2.10	1.75	1.40	1.60	1.25	0.95
40.0	3.00	3.05	3.05	2.90	2.50	1.95	2.00	1.65	1.35	1.50	1.20	0.90
42.0	2.60	2.80	2.85	2.70	2.40	1.90	1.90	1.60	1.35	1.40	1.15	0.90
44.0	2.20	2.40	2.40	2.50	2.35	1.85	1.75	1.50	1.30	1.30	1.10	0.85
46.0	1.80	2.00	2.00	2.30	2.25	1.85	1.70	1.45	1.25	1.25	1.00	0.85
48.0	1.50	1.60	1.70	2.00	2.15	1.80	1.60	1.40	1.25	1.15	1.00	0.80
50.0	1.20	1.30	1.30	1.70	1.90	1.80	1.50	1.35	1.20	1.10	0.95	0.80
52.0		1.00	1.00	1.40	1.60	1.70	1.45	1.30	1.20	1.00	0.90	
54.0				1.20	1.30	1.40	1.35	1.25	1.20	0.95	0.85	
56.0					1.10	1.10	1.20	1.20	1.15	0.90	0.80	
58.0							1.00	1.20	1.15	0.85	0.80	
60.0								1.00	1.10	0.80		

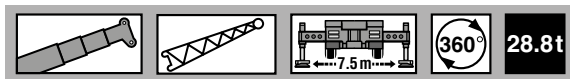
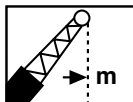
 DIN/ISO/EN												
 m	48.9 m + 9.5 m			48.9 m + 16.2 m			48.9 m + 24.1 m			48.9 m + 30.1 m		
	0°	20°	35°	0°	20°	35°	0°	20°	35°	0°	20°	35°
10.0	7.00											
11.0	7.00											
12.0	7.00	7.00										
14.0	7.00	7.00		5.10			3.20					
16.0	7.00	6.80	5.30	5.10	4.50		3.20			2.30		
18.0	7.00	6.60	5.10	5.10	4.50		3.20	2.90		2.30		
20.0	7.00	6.40	4.90	5.10	4.40	3.00	3.20	2.75		2.30		
22.0	7.00	6.20	4.80	5.10	4.20	2.90	3.20	2.55		2.30	2.00	
24.0	6.60	5.90	4.60	5.10	4.00	2.80	3.10	2.40		2.30	1.85	
26.0	6.25	5.60	4.50	5.00	3.80	2.70	2.95	2.25	1.65	2.20	1.75	
28.0	5.90	5.30	4.40	4.80	3.60	2.60	2.85	2.15	1.60	2.15	1.60	
30.0	5.60	5.10	4.30	4.70	3.40	2.55	2.65	2.05	1.55	2.05	1.55	1.10
32.0	5.35	4.90	4.20	4.40	3.30	2.45	2.45	1.95	1.50	1.90	1.45	1.05
34.0	4.70	4.70	4.10	4.10	3.10	2.40	2.30	1.85	1.45	1.75	1.35	1.00
36.0	4.10	4.40	4.00	3.90	3.00	2.35	2.15	1.75	1.40	1.65	1.30	0.95
38.0	3.50	3.80	3.90	3.70	2.90	2.30	2.00	1.65	1.35	1.50	1.20	0.95
40.0	3.10	3.30	3.40	3.50	2.75	2.25	1.90	1.60	1.35	1.40	1.15	0.90
42.0	2.60	2.80	2.90	3.20	2.65	2.20	1.80	1.55	1.30	1.30	1.10	0.85
44.0	2.20	2.40	2.40	2.80	2.55	2.15	1.70	1.45	1.25	1.25	1.05	0.85
46.0	1.90	2.00	2.00	2.40	2.50	2.15	1.60	1.40	1.25	1.15	1.00	0.80
48.0	1.50	1.60	1.60	2.10	2.30	2.10	1.50	1.35	1.20	1.10	0.95	0.80
50.0	1.20	1.30	1.30	1.80	2.00	2.10	1.40	1.30	1.20	1.00	0.90	
52.0	1.00	1.00		1.50	1.70	1.70	1.35	1.25	1.20	0.95	0.85	
54.0				1.20	1.40	1.40	1.30	1.20	1.15	0.90	0.80	
56.0				1.00	1.10	1.10	1.20	1.15	1.15	0.85	0.80	
58.0							1.00	1.15	1.10	0.80		
60.0								1.00	1.05			



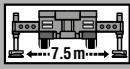
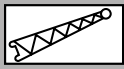
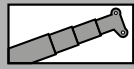

Hubhöhen
Lifting heights
Hauteurs de levage
Alturas de elevación



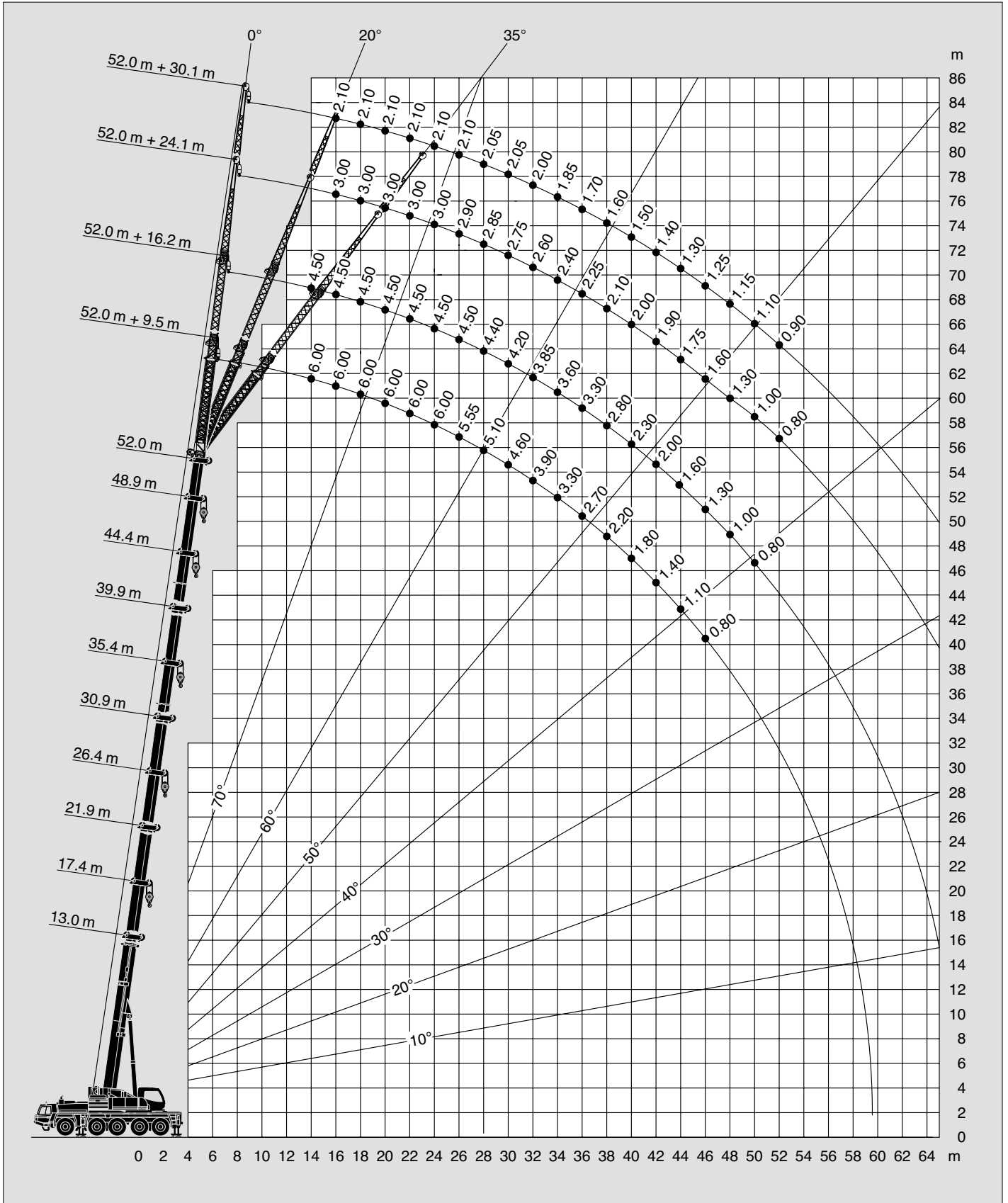

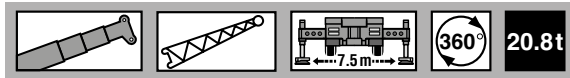
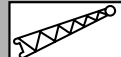

20.8t

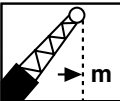
DIN/ISO/EN

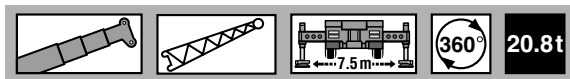
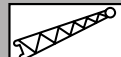

     DIN/ISO/EN												
 m	52.0 m + 9.5 m			52.0 m + 16.2 m			52.0 m + 24.1 m			52.0 m + 30.1 m		
	0°	20°	35°	0°	20°	35°	0°	20°	35°	0°	20°	35°
10.0	6.00											
11.0	6.00											
12.0	6.00											
14.0	6.00	6.00		4.50								
16.0	6.00	6.00	5.40	4.50			3.00			2.10		
18.0	6.00	6.00	5.20	4.50	4.00		3.00			2.10		
20.0	6.00	6.00	5.00	4.50	4.00		3.00	2.80		2.10		
22.0	6.00	5.90	4.90	4.50	3.80	2.55	3.00	2.60		2.10	2.00	
24.0	6.00	5.65	4.70	4.50	3.60	2.45	3.00	2.45		2.10	1.90	
26.0	5.55	5.25	4.60	4.50	3.40	2.35	2.90	2.35		2.10	1.75	
28.0	5.10	4.85	4.40	4.40	3.30	2.30	2.85	2.20	1.65	2.05	1.65	
30.0	4.60	4.50	4.30	4.20	3.10	2.20	2.75	2.10	1.60	2.05	1.55	1.10
32.0	3.90	4.15	4.10	3.85	3.00	2.15	2.60	2.00	1.50	2.00	1.50	1.05
34.0	3.30	3.60	3.80	3.60	2.85	2.10	2.40	1.90	1.50	1.85	1.40	1.00
36.0	2.70	3.00	3.20	3.30	2.70	2.05	2.25	1.80	1.45	1.70	1.30	1.00
38.0	2.20	2.50	2.70	2.80	2.60	2.00	2.10	1.75	1.40	1.60	1.25	0.95
40.0	1.80	2.00	2.20	2.30	2.50	1.95	2.00	1.65	1.35	1.50	1.20	0.90
42.0	1.40	1.60	1.70	2.00	2.30	1.90	1.90	1.60	1.35	1.40	1.15	0.90
44.0	1.10	1.30	1.40	1.60	1.90	1.85	1.75	1.50	1.30	1.30	1.10	0.85
46.0	0.80	0.90	1.00	1.30	1.60	1.80	1.60	1.45	1.25	1.25	1.00	0.85
48.0				1.00	1.30	1.40	1.30	1.40	1.25	1.15	1.00	0.80
50.0				0.80	1.00	1.10	1.00	1.35	1.20	1.10	0.95	0.80
52.0						0.80	0.80	1.10	1.20	0.90	0.90	
54.0								0.90	1.10		0.85	
56.0									0.80			

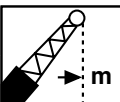
     DIN/ISO/EN												
 m	48.9 m + 9.5 m			48.9 m + 16.2 m			48.9 m + 24.1 m			48.9 m + 30.1 m		
	0°	20°	35°	0°	20°	35°	0°	20°	35°	0°	20°	35°
10.0	7.00											
11.0	7.00											
12.0	7.00	7.00										
14.0	7.00	7.00		5.10			3.20					
16.0	7.00	6.80	5.30	5.10	4.50		3.20			2.30		
18.0	7.00	6.60	5.10	5.10	4.50		3.20	2.90		2.30		
20.0	7.00	6.40	4.90	5.10	4.40	3.00	3.20	2.75		2.30		
22.0	7.00	6.20	4.80	5.10	4.20	2.90	3.20	2.55		2.30	2.00	
24.0	6.60	5.90	4.60	5.10	4.00	2.80	3.10	2.40		2.30	1.85	
26.0	6.25	5.60	4.50	5.00	3.80	2.70	2.95	2.25	1.65	2.20	1.75	
28.0	5.50	5.30	4.40	4.80	3.60	2.60	2.85	2.15	1.60	2.15	1.60	
30.0	4.60	5.00	4.30	4.70	3.40	2.55	2.65	2.05	1.55	2.05	1.55	1.10
32.0	3.90	4.20	4.20	4.40	3.30	2.45	2.45	1.95	1.50	1.90	1.45	1.05
34.0	3.30	3.60	3.80	3.90	3.10	2.40	2.30	1.85	1.45	1.75	1.35	1.00
36.0	2.80	3.00	3.20	3.30	3.00	2.35	2.15	1.75	1.40	1.65	1.30	0.95
38.0	2.30	2.50	2.70	2.80	2.90	2.30	2.00	1.65	1.35	1.50	1.20	0.95
40.0	1.90	2.10	2.20	2.40	2.75	2.25	1.90	1.60	1.35	1.40	1.15	0.90
42.0	1.50	1.60	1.70	2.00	2.30	2.20	1.80	1.55	1.30	1.30	1.10	0.85
44.0	1.10	1.30	1.40	1.70	2.00	2.15	1.70	1.45	1.25	1.25	1.05	0.85
46.0	0.80	0.90	1.00	1.40	1.60	1.80	1.60	1.40	1.25	1.15	1.00	0.80
48.0				1.10	1.30	1.40	1.40	1.35	1.20	1.10	0.95	0.80
50.0				0.80	1.00	1.10	1.10	1.30	1.20	1.00	0.90	
52.0					0.80	0.80	0.90	1.20	1.20	0.95	0.85	
54.0								0.90	1.10	0.80	0.80	
56.0										0.80		

Hubhöhen
Lifting heights
Hauteurs de levage
Alturas de elevación

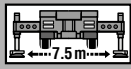
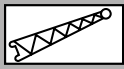
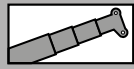





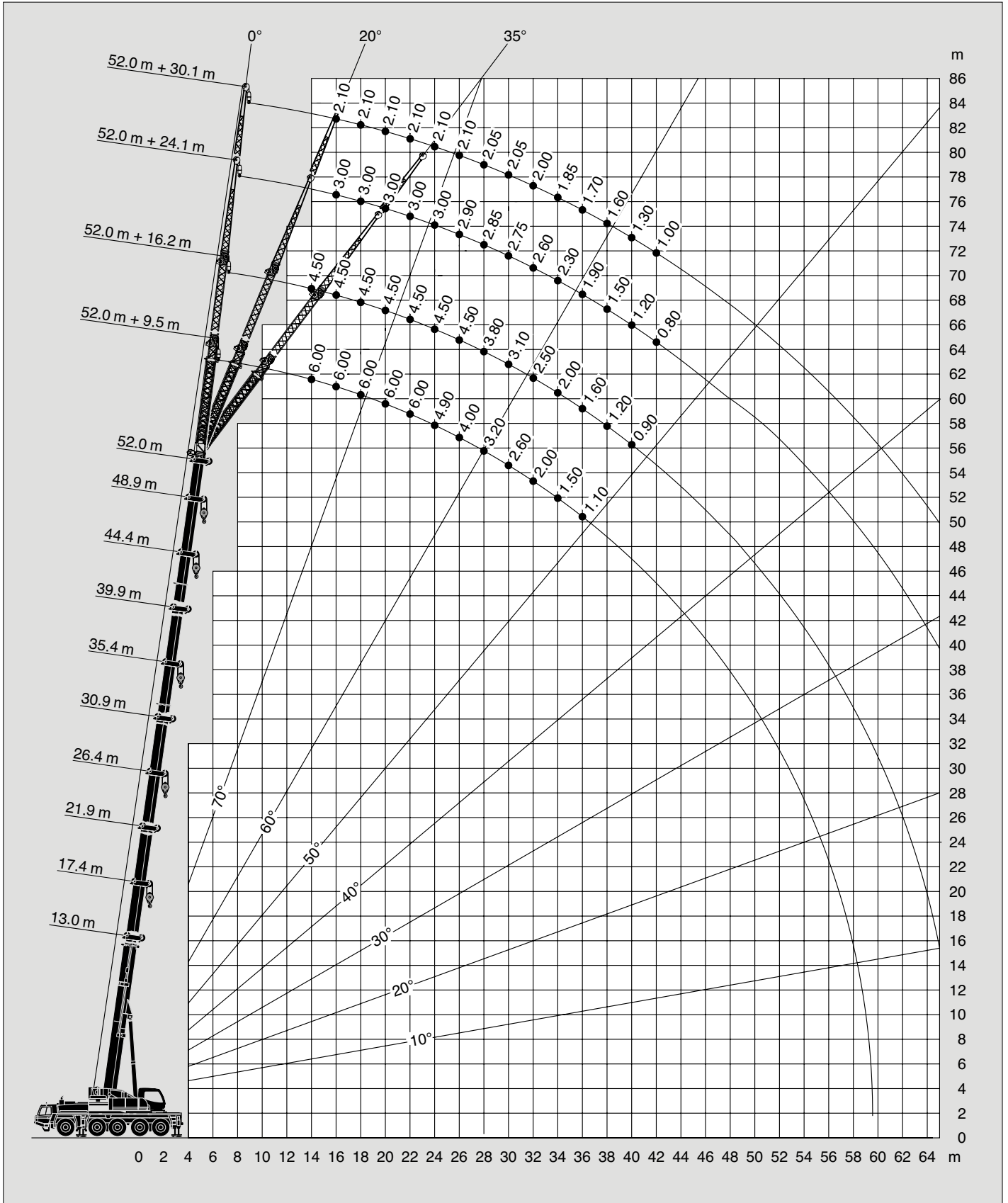

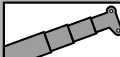
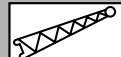

11t

DIN/ISO/EN

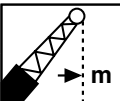

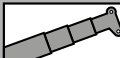
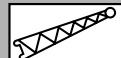
Tragfähigkeiten
Lifting capacities
Capacités de levage
Capacidades de elevación

     DIN/ISO/EN												
 m	52.0 m + 9.5 m			52.0 m + 16.2 m			52.0 m + 24.1 m			52.0 m + 30.1 m		
	0°	20°	35°	0°	20°	35°	0°	20°	35°	0°	20°	35°
10.0	6.00											
11.0	6.00											
12.0	6.00											
14.0	6.00	6.00		4.50								
16.0	6.00	6.00	5.40	4.50			3.00					
18.0	6.00	6.00	5.20	4.50	4.00		3.00			2.10		
20.0	6.00	6.00	5.00	4.50	4.00		3.00	2.80		2.10		
22.0	6.00	5.90	4.90	4.50	3.80	2.55	3.00	2.60		2.10	2.00	
24.0	4.90	5.50	4.70	4.50	3.60	2.45	3.00	2.45		2.10	1.90	
26.0	4.00	4.50	4.60	4.50	3.40	2.35	2.90	2.35		2.10	1.75	
28.0	3.20	3.70	4.00	3.80	3.30	2.30	2.85	2.20	1.65	2.10	1.65	
30.0	2.60	2.90	3.20	3.10	3.10	2.20	2.75	2.10	1.60	2.05	1.55	1.10
32.0	2.00	2.30	2.60	2.50	3.00	2.15	2.60	2.00	1.50	2.05	1.50	1.05
34.0	1.50	1.80	2.00	2.00	2.60	2.10	2.30	1.90	1.50	2.00	1.40	1.00
36.0	1.10	1.30	1.50	1.60	2.10	2.05	1.90	1.80	1.45	1.85	1.30	1.00
38.0		0.90	1.10	1.20	1.70	2.00	1.50	1.75	1.40	1.70	1.25	0.95
40.0				0.90	1.30	1.60	1.20	1.65	1.35	1.60	1.20	0.90
42.0					0.90	1.20	0.80	1.40	1.35	1.30	1.15	0.90
44.0						0.80		1.10	1.30	1.00	1.10	0.85
46.0								0.80	1.10		1.00	0.85
48.0									0.80			0.80
50.0												0.80

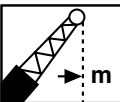
     DIN/ISO/EN												
 m	48.9 m + 9.5 m			48.9 m + 16.2 m			48.9 m + 24.1 m			48.9 m + 30.1 m		
	0°	20°	35°	0°	20°	35°	0°	20°	35°	0°	20°	35°
10.0	7.00											
11.0	7.00											
12.0	7.00	7.00										
14.0	7.00	7.00		5.10			3.20					
16.0	7.00	6.80	5.30	5.10	4.50		3.20			2.30		
18.0	7.00	6.60	5.10	5.10	4.50		3.20	2.90		2.30		
20.0	7.00	6.40	4.90	5.10	4.40	3.00	3.20	2.75		2.30		
22.0	6.10	6.20	4.80	5.10	4.20	2.90	3.20	2.55		2.30	2.00	
24.0	5.00	5.50	4.60	5.10	4.00	2.80	3.10	2.40		2.30	1.85	
26.0	4.00	4.50	4.50	4.60	3.80	2.70	2.95	2.25	1.65	2.20	1.75	
28.0	3.30	3.70	4.00	3.80	3.60	2.60	2.85	2.15	1.60	2.15	1.60	
30.0	2.60	3.00	3.20	3.20	3.40	2.55	2.65	2.05	1.55	2.05	1.55	1.10
32.0	2.00	2.40	2.60	2.60	3.10	2.45	2.45	1.95	1.50	1.90	1.45	1.05
34.0	1.50	1.80	2.00	2.10	2.60	2.40	2.30	1.85	1.45	1.75	1.35	1.00
36.0	1.10	1.40	1.50	1.70	2.10	2.35	2.00	1.75	1.40	1.65	1.30	0.95
38.0		1.00	1.10	1.30	1.70	2.00	1.60	1.65	1.35	1.50	1.20	0.95
40.0				0.90	1.30	1.60	1.20	1.60	1.35	1.40	1.15	0.90
42.0					1.00	1.20	0.90	1.40	1.30	1.10	1.10	0.85
44.0						0.90		1.10	1.25	0.80	1.05	0.85
46.0									1.20		1.00	0.80
48.0									0.90			0.80

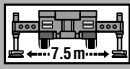
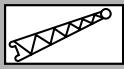
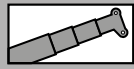

Hubhöhen
Lifting heights
Hauteurs de levage
Alturas de elevación



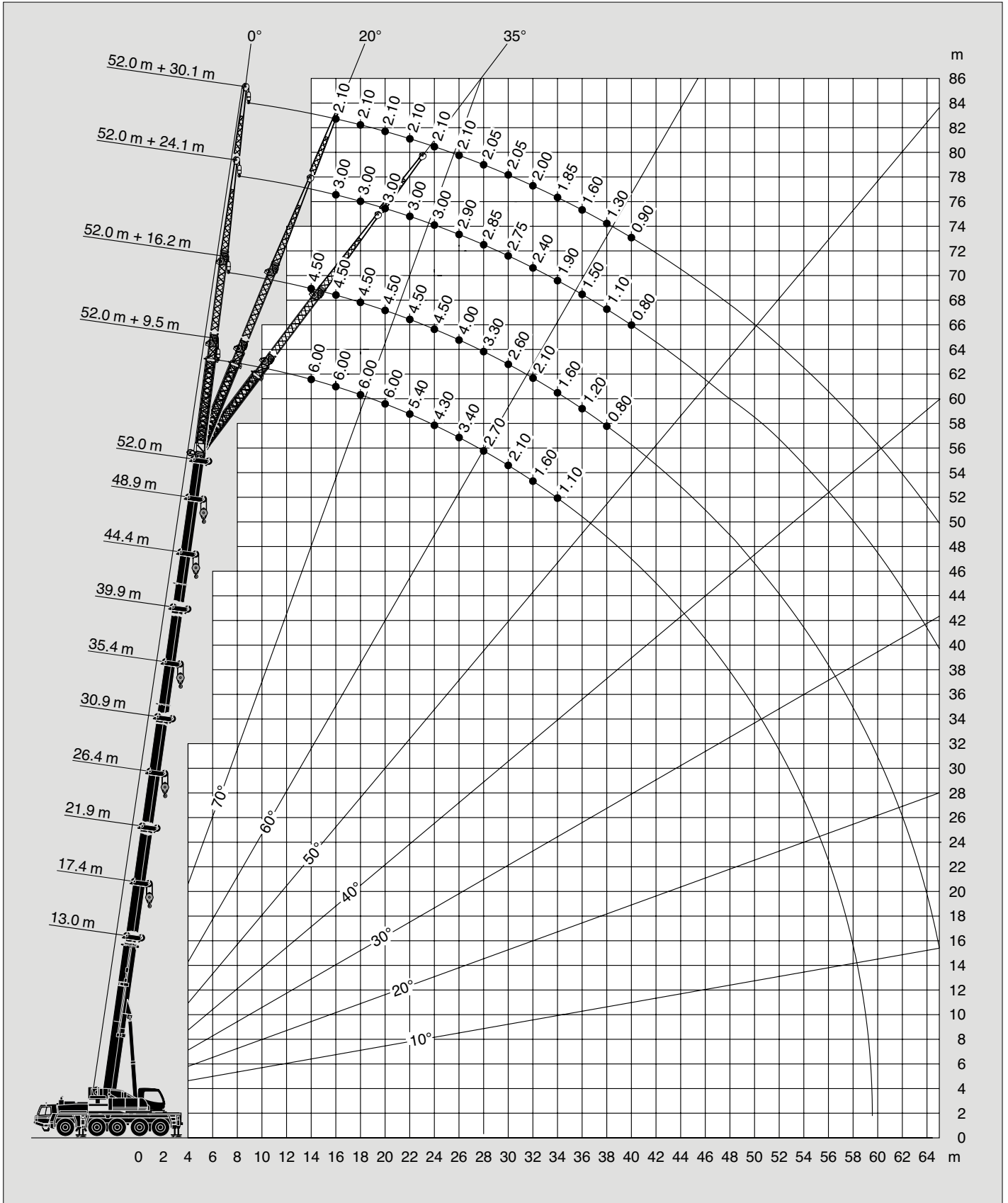

8.7t

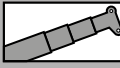
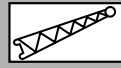
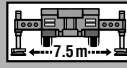
DIN/ISO/EN

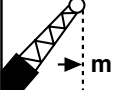

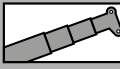
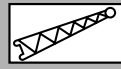
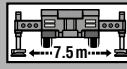
    8.7t DIN/ISO/EN												
 m	52.0 m + 9.5 m			52.0 m + 16.2 m			52.0 m + 24.1 m			52.0 m + 30.1 m		
	0°	20°	35°	0°	20°	35°	0°	20°	35°	0°	20°	35°
10.0	6.00											
11.0	6.00											
12.0	6.00											
14.0	6.00	6.00		4.50								
16.0	6.00	6.00	5.40	4.50			3.00			2.10		
18.0	6.00	6.00	5.20	4.50	4.00		3.00			2.10		
20.0	6.00	6.00	5.00	4.50	4.00		3.00	2.80		2.10		
22.0	5.40	5.90	4.90	4.50	3.80	2.55	3.00	2.60		2.10	2.00	
24.0	4.30	4.90	4.70	4.50	3.60	2.45	3.00	2.45		2.10	1.90	
26.0	3.40	3.90	4.30	4.00	3.40	2.35	2.90	2.35		2.10	1.75	
28.0	2.70	3.10	3.50	3.30	3.30	2.30	2.85	2.20	1.65	2.05	1.65	
30.0	2.10	2.50	2.70	2.60	3.10	2.20	2.75	2.10	1.60	2.05	1.55	1.10
32.0	1.60	1.90	2.10	2.10	2.70	2.15	2.40	2.00	1.50	2.00	1.50	1.05
34.0	1.10	1.40	1.60	1.60	2.10	2.10	1.90	1.90	1.50	1.85	1.40	1.00
36.0		1.00	1.10	1.20	1.70	2.00	1.50	1.80	1.45	1.60	1.30	1.00
38.0				0.80	1.30	1.60	1.10	1.75	1.40	1.30	1.25	0.95
40.0					0.90	1.20	0.80	1.40	1.35	0.90	1.20	0.90
42.0						0.80		1.10	1.35		1.15	0.90
44.0								0.80	1.20		1.00	0.85
46.0									0.80			0.85
48.0												0.80

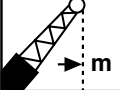
    8.7t DIN/ISO/EN												
 m	48.9 m + 9.5 m			48.9 m + 16.2 m			48.9 m + 24.1 m			48.9 m + 30.1 m		
	0°	20°	35°	0°	20°	35°	0°	20°	35°	0°	20°	35°
10.0	7.00											
11.0	7.00											
12.0	7.00	7.00										
14.0	7.00	7.00		5.10			3.20					
16.0	7.00	6.80	5.30	5.10	4.50		3.20			2.30		
18.0	7.00	6.60	5.10	5.10	4.50		3.20	2.90		2.30		
20.0	6.80	6.40	4.90	5.10	4.40	3.00	3.20	2.75		2.30		
22.0	5.40	6.00	4.80	5.10	4.20	2.90	3.20	2.55		2.30	2.00	
24.0	4.40	4.90	4.60	5.00	4.00	2.80	3.10	2.40		2.30	1.85	
26.0	3.50	3.90	4.30	4.10	3.80	2.70	2.95	2.25	1.65	2.20	1.75	
28.0	2.70	3.20	3.50	3.30	3.60	2.60	2.85	2.15	1.60	2.15	1.60	
30.0	2.10	2.50	2.80	2.70	3.30	2.55	2.65	2.05	1.55	2.05	1.55	1.10
32.0	1.60	1.90	2.10	2.20	2.70	2.45	2.45	1.95	1.50	1.90	1.45	1.05
34.0	1.10	1.40	1.60	1.70	2.20	2.40	2.00	1.85	1.45	1.75	1.35	1.00
36.0		1.00	1.20	1.30	1.70	2.10	1.60	1.75	1.40	1.65	1.30	0.95
38.0				0.90	1.30	1.60	1.20	1.65	1.35	1.40	1.20	0.95
40.0					1.00	1.20	0.90	1.50	1.35	1.00	1.15	0.90
42.0						0.90		1.10	1.30		1.10	0.85
44.0								0.80	1.20		1.05	0.85
46.0									0.90		0.80	0.80
48.0												0.80

Anmerkungen zu den Traglasttabellen
Remarks relating to the rating charts
Remarques relatives aux tableaux des charges
Notas relativas a los graficos de carga

DIN/ISO/EN**Anmerkungen zu den Traglasttabellen**

Die Tragfähigkeiten im Festigkeitsbereich basieren auf DIN 15018 Teil 3 / F.E.M. / EN 13000.

Die Tragfähigkeiten im Standsicherheitsbereich entsprechen DIN 15019 Teil 2 / ISO 4305 / EN 13000.

Die zulässige Windgeschwindigkeit beträgt maximal 10 m/sec.

Die Tragfähigkeiten sind in metrischen Tonnen angegeben.

Das Gewicht des Lasthakens bzw. der Hakenflasche und weiterer Anschlagmittel ist von der Tragfähigkeit abzuziehen.

Die Tragfähigkeiten für den Teleskopausleger gelten nur bei demonstrierter Auslegerverlängerung.

Die Ausladung ist der horizontale Abstand von Mitte Drehkranz bis Mitte freihängender, nicht schwingender Last.

Tragfähigkeitsänderungen vorbehalten.

Obige Angaben dienen nur zur Information. Die Bedienungsanleitungen müssen zu Rate gezogen werden, bevor die Maschine in Betrieb genommen wird. Alle hier gemachten Angaben beziehen sich auf die Standard-Ausführung. Jegliche Ausrüstungsveränderungen können die angegebenen Werte beeinflussen.

Remarques relatives aux tableaux des charges

Les forces de levage sont conformes aux normes DIN 15018, chap. 3 / F.E.M. / EN 13000.

Les forces de levage dans la partie de stabilité au renversement sont conformes aux normes DIN 15019, chap. 2 / ISO 4305 / EN 13000.

La grue peut travailler aux vitesses de vent allant jusqu'à 10 m/s.

Les forces de levage sont données en tonnes métriques.

Le poids du crochet-moufle et de tous les accessoires d'élingage font partie de la charge et sont à déduire des charges indiquées.

Les forces de levage indiquées pour la flèche télescopique s'entendent fléchette déposée.

Comme portée, on entend la distance horizontale du centre de la couronne de rotation au centre de la charge librement suspendue et non oscillante.

Sauf modification de forces de levage.

Les données ci-dessus servent à titre d'information. Avant la mise en marche de la grue il est conseillé d'étudier les instructions de service. Toutes les données indiquées ci-dessus se réfèrent à la machine de base. Tout changement de l'équipement de la grue peut influencer ces valeurs.

Remarks relating to the rating charts

The lifting capacities in the structural area are based on DIN 15018 part 3 / F.E.M. / EN 13000.

The lifting capacities in the stability area are based on DIN 15019 part 2 / ISO 4305 / EN 13000.

The maximum permissible wind speed for crane operation is 10 m/sec.

The lifting capacities are shown in metric tons.

The weight of load handling devices such as hook blocks, slings, etc., must be considered as part of the load and must be deducted from the lifting capacities.

The lifting capacities for the telescopic boom apply to a crane with no boom extensions being stowed or mounted on the crane.

The working radius is the horizontal distance from the centre of rotation to the centre of the freely suspended non-oscillating load.

The lifting capacities are subject to change without prior notice.

The above remarks are for basic information only and the operator's manual must be consulted before operating this crane. All data and performances refer to the standard crane. The addition of optional and other equipment may affect the performance of the crane.

Notas relativas a los graficos de carga

En cuanto a los datos referentes a resistencia, las capacidades de carga están basados sobre las normas DIN 15018, Cap. 3 / F.E.M. / EN 13000.

En cuanto a los datos referentes a estabilidad anti-vuelco, las capacidades de carga están basados sobre las normas DIN 15019, Cap. 2 / ISO 4305 / EN 13000.

La velocidad anemométrica max. admisible es de 10 m/seg.

Las capacidades de carga indicadas en las tablas corresponden a toneladas métricas.

Hay que deducir los pesos del gancho, eslingas y de otros dispositivos para fijación de cargas de los valores indicados en las tablas.

Las capacidades de carga referentes a la pluma telescópica valen solamente si el plumín está desmontada.

Como alcance se entiende la distancia horizontal desde el centro de la corona de giro hasta el centro de la carga suspendida libremente y no oscilante.

Salvo modificación de capacidades de carga, sin previo aviso.

Los datos arriba indicados sirven solamente para su información. Hay que leer las instrucciones para el uso antes de la puesta en servicio de la máquina. Todos los datos mencionados en las presentes tablas rigen para los modelos standard. Cualquier modificación del equipo montado puede dar lugar a modificaciones de aquellos valores.

Gegengewichtvarianten
Counterweight versions
Variations des contrepoids
Variaciones de contrapeso

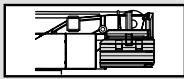
 Gegengewicht / Counterweight Contrepoids / Contrapeso	2 x	1 x	1 x	1 x	2 x	1 x	2 x	1 x	1 x	1 x
	①	②	③	④	⑤	⑥	⑦	⑧	⑨	⑩
(t)	0.9	1.4	1.3	3.4	3.1	8.0	3.2	2.3	3.1	1.1

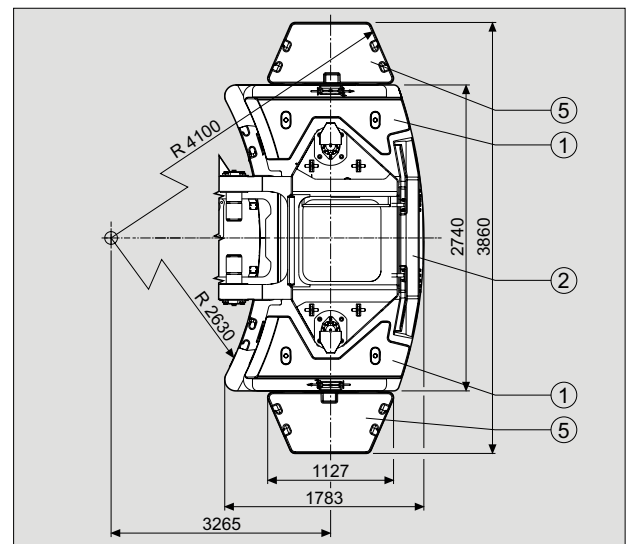
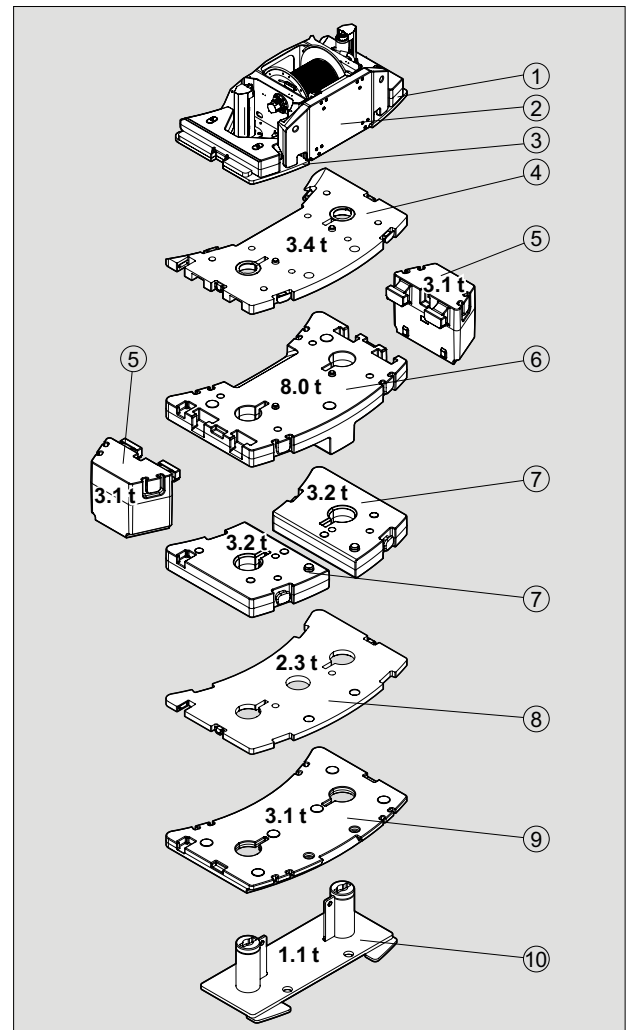
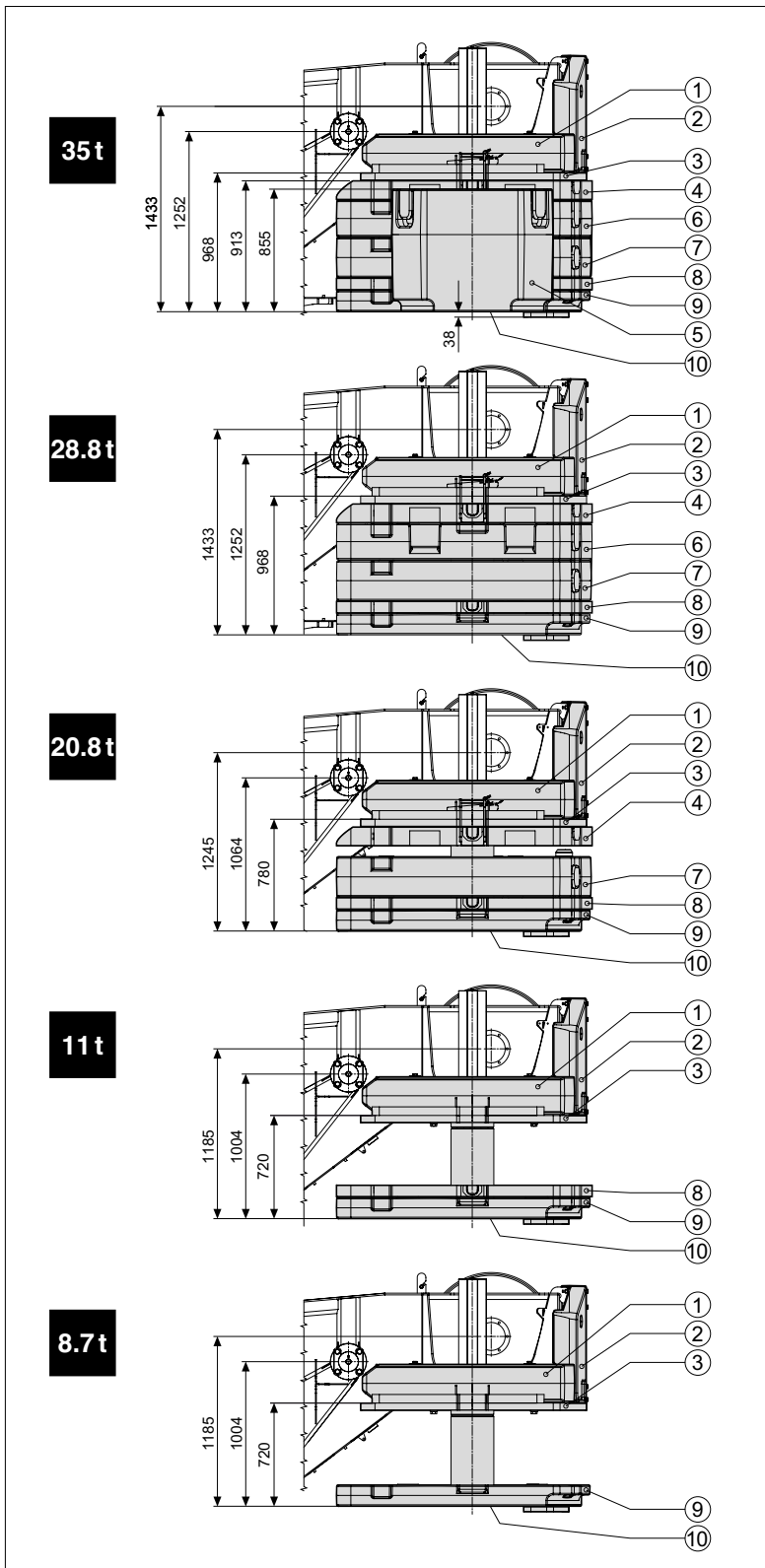

Ausrüstung

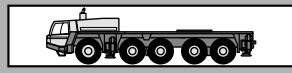

Rahmen Verwindungs- und biegesteife Schweißkonstruktion aus hochfestem Feinkornstahl. Zentralschmieranlage.

Abstützung 4-Punkt-Abstützung, hydraulisch, Bedienungsmöglichkeiten an beiden Seiten des Fahrgestelles und in der Oberwagenkabine.
Abstützbasis 7,5 m (und 5,0 m) x 7,74 m.

Motor Mercedes-Benz 8-Zylinder-Dieselmotor OM 502 LA (Euromot III A/ EPA III), wassergekühlt, Leistung 390 kW (530 PS) bei 1800 min⁻¹. Drehmoment 2400 Nm (245 kpm) bei 1300 min⁻¹. Motorleistung nach 80 / 1269 / EWG. Kraftstoffbehälter 500 l.

Getriebe ZF-AS-Tronic 16 AS 2602 mechanisches Schaltgetriebe mit elektronisch-pneumatisch betätigter Trockenkupplung und vollautomatischer Schaltung mit 16 Vorwärts- und 2 Rückwärtsgängen.

Verteilergetriebe 2-stufiges Verteilergetriebe.

Antrieb 10 x 6.

Achsen

1. Achse: gelenkt, nicht angetrieben.
 2. Achse: gelenkt, angetrieben.
 3. Achse: nicht gelenkt, nicht angetrieben, liftbar.
 4. Achse: gelenkt, angetrieben, Differentialsperre längs.
 5. Achse: gelenkt, angetrieben.
- Differentialsperren in allen Antriebsachsen.

Achsaufhängung Hydropneumatische Federung mit Niveauregulierung.

Bremsen Druckluft-Zweikreis-Bremsanlage. Feststellbremse als Federspeicherbremse an der 2., 4. und 5. Achse wirkend. Intarder und Konstantdrosselanlage mit Auspuffklappenbremse als Dauerbremse.

Räder 10-fach 445/95 R 25 (16.00 R 25).

Lenkung ZF-Servocom-Zweikreis-Hydraulenlenkung mit Notlenkpumpe. Mechanische Lenkung der 1. und 2. Achse und Mitlenken der 4. Achse bis zu einer Geschwindigkeit von 25 km/h und der 5. Achse bis zu einer Fahrgeschwindigkeit von 50 km/h.

Untewagenkabine Zwei-Mann-Frontfahrerhaus in Stahl-Kunststoff-Verbund-Konstruktion, Sicherheitsverglasung, luftgedeferte Sitze und motorabhängige Wasserheizung, Radio / CD-Player, Kontroll- und Bedienelemente für den Fahrbetrieb, Tempomat-Funktion.

Elektrische Anlage 24 Volt-Gleichstrom, 2 Batterien, CAN-Bus System mit integriertem CSS-System zur Eigendiagnose, Abstützfeldbeleuchtung. Die elektrische Anlage entspricht der EG-Norm.

Zusatzrüstung (gegen Mehrpreis)
Anhängerkupplung, motorunabhängige Zusatzheizung mit Motorvorwärmung, Klimaanlage, 10 x 8 Antrieb, ABS, 385/95 R 25 (14.00 R 25), 525/80 R 25 (20.5 R 25) Bereifung, Reserverad, Sonderlackierung und Beschriftung.
Weitere Zusatzrüstung auf Anfrage.

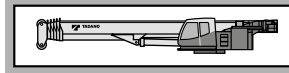

Rahmen Verwindungssteife Schweißkonstruktion mit einer außenverzahnten, einreihigen Kugeldrehverbindung, um 360° unbegrenzt drehbar. Zentralschmieranlage.

Motor Mercedes-Benz 4-Zylinder-Dieselmotor OM 904 LA (Euromot III A/ EPA III), wassergekühlt. Drehzahl ist über Fußpedal stufenlos regelbar, Leistung 129 kW (175 PS) bei 2200 min⁻¹. Drehmoment 675 Nm (69 kpm) bei 1200 - 1600 min⁻¹. Motorleistung nach DIN 6270B / DIN 6271. Kraftstoffbehälter 320 l.

Hydraulik System Diesel-hydraulisch mit 3-Kreis-Hydraulik, 1 Axialkolbendoppelpumpe und 1 Axialkolbenpumpe.

Steuerung Zwei 4-fach Kreuzsteuerhebel mit elektrischer Vorsteuerung.

Teleskopausleger Fünfteiliger Teleskopausleger aus hochfestem Feinkornstahl, bestehend aus einem Grundausleger und 4 Teleskopteilen, 1 Teleskopzylinder, hydraulisch unter Teillast teleskopierbar. 13,0 m - 52,0 m lang. Rollenkopf mit 7 Seilrollen.

Wippwerk Ein Differentialzylinder mit angebautem Senkbremssperrventil.

Hubwerk Axialkolben-Motor, Hubwerkstrommel mit eingebautem Planetengetriebe und federbelasteter Hydro-Lamellenbremse mit integriertem Freilauf beim Heben. Hubseil mit 'Super-Stop' Einrichtung.

Drehwerk Axialkolben-Motor, dreistufiges Planetengetriebe mit automatischer Feststellbremse, offener Kreis mit Drehwerk-Freischaltung. Drehgeschwindigkeit stufenlos von 0 - 1,7 min⁻¹.

Gegengewicht Gesamtgewicht 8,7 / 11,0 t teilbar. Die Bedienung erfolgt aus der Oberwagenkabine.

Oberwagenkabine Großräumige Krankabine in Stahl-Kunststoffausführung mit Sicherheitsverglasung und getönten Scheiben, kippbarem Arbeitsplatz mit verstellbarem, hydraulisch gedämpftem Fahrersitz, motorabhängige und motorunabhängige Wasserheizung (mit Motor-Vorwärmung), Klimaanlage, Radio / CD-Player, Kontroll- und Bedienelemente sowie graphische LCD-Anzeige für Kranbetrieb.

Elektrische Anlage 24 Volt-Gleichstrom, 2 Batterien.

Sicherheitseinrichtungen Lastmomentbegrenzung (LMB), Windmesser, Arbeitsbereichsanzeige, Hubendschalter, Windendenschalter, Seilwindendrehmelder, Sicherheitsventile gegen Rohr- und Schlauchbrüche. Sperrventile an Hydraulik-Zylindern.

Zusatzrüstung (gegen Mehrpreis)
Auslegerverlängerungen von 9,5 m / 16,2 m bis 30,1 m, Schwerlastspitze 3,5 m, Zusatzgegengewicht für max. 35 t, Gegengewichtsvarianten 0 t / 4,5 t / 20,8 t / 28,8 t, Unterflaschen von 10 t bis 125 t, Drehbereichsbegrenzung, 2. Hubwerk (wie Hauptwinde), Stützkraftanzeige, Sonderlackierung und Beschriftung.

Weitere Zusatzrüstung auf Anfrage.

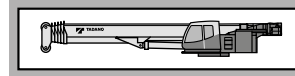
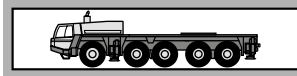

Frame Torsion-resistant, welded construction made from high strength, fine-grained steel. Central lubricating system.

Outriggers 4 point, double telescopic hydraulic outriggers with controls on both sides of carrier and in superstructure cab. Outrigger base 7.5 m (5.0 m mid extension) x 7.74 m.

Carrier engine Mercedes-Benz 8 cylinder model OM 502 LA (Euromot III A/EPA III), water-cooled diesel engine. Rated at 390 kW (530 HP) at 1800 min⁻¹. Torque 2400 Nm (245 kpm) at 1300 min⁻¹. Engine rating according to 80 / 1269 / EWG. Fuel tank 500 l.

Transmission ZF-AS-Tronic 16 AS 2602 mechanical transmission with electro-pneumatically operated dry-type clutch and automatic gear shifting with 16 forward gears and 2 reverse gears.

Transfer Case Two stage.

Drive 10 x 6

Axles

1st axle: steered, not driven.

2nd axle: steered, driven.

3rd axle: not steered, not driven, lift axle.

4th axle: steered, driven, with longitudinal differential lock.

5th axle: steered, driven.

All driven axles with transverse differential locks.

Suspension Hydro-pneumatic with levelling adjustment.

Brake system Service brakes: dual circuit compressed air system. Parking brake: spring loaded type acting on 2nd, 4th and 5th axles. Auxiliary brakes: intarder, engine exhaust brake and constant throttle engine brake system.

Tyres (10) 445/95 R 25 (16.00 R 25).

Steering system ZF-Servocom, dual circuit hydraulic steering with emergency steering pump, mechanical hydraulically-assisted steering of front two axles and automatic steering of the 4th axle up to a travel speed of 25 km/h and of the 5th axle up to 50 km/h.

Carrier cab Two man full width cab of composite (steel sheet metal and fibre-glass) structure, with safety glass, air-cushioned adjustable seats, engine dependent water heater, radio / CD-player, complete controls and instrumentation for road travel. Speed control.

Electrical system 24 volt DC system, 2 batteries, CAN-Bus system with CSS integrated self-diagnosis system, outrigger area lighting. Electrical system conforms with EEC regulations.

Optional Equipment (at extra charge)

Towing attachment, engine independent additional heater with engine pre-heat, air conditioning, 10 x 8 drive, ABS, 385/95 R 25 (14.00 R 25), 525/80 R 25 (20.5 R 25) tyres, spare wheel and tyre, special painting and lettering. Further optional equipment available upon request.

Frame Torsion-resistant, all-welded structure of high strength steel. Connected to carrier by single-row, ball-bearing slewing ring with external gearing for 360° continuous rotation. Central lubricating system.

Superstructure engine Mercedes-Benz 4 cylinder model OM 904 LA (Euromot III A / EPA III), water-cooled diesel engine. PRM infinitely variable via foot pedal, rating 129 kW (175 HP) at 2200 min⁻¹. Torque 675 Nm (69 kpm) at 1200 - 1600 min⁻¹. Engine rating according to DIN 6270B / DIN 6271. Fuel tank 320 l.

Hydraulic system Three circuit diesel hydraulic system with 1 double axial piston pump and 1 axial piston pump.

Controls Electrical, 2 joy-stick levers for simultaneous operation of crane motions.

Telescopic boom 5 sections, made of high tensile, finegrained steel, consisting of 1 base section and 4 telescoping sections extended by means of a single telescopic cylinder. All telescope sections extendable under partial load. 13.0 m to 52.0 m long. Boom head with 7 sheaves.

Derricking system 1 double acting hydraulic cylinder with integral brake and holding valve.

Main winch Axial piston motor, winch drum with integrated planetary reduction and hydraulically controlled spring-loaded multiple disc brake and integrated free rotation (no sagging of load when hoisting). Hoist cable with 'Super-Stop' easy reeving system.

Slewing system Axial piston motor with three-stage planetary reduction with a foot actuated or automatic service and a parking brake, open circuit with free slewing function. Speed infinitely variable 0 - 1.7 min⁻¹.

Counterweight Total 8.7 / 11.0 t divisible, assembled and disassembled by hydraulic cylinders controlled from superstructure cab.

Superstructure cab Spacious panoramic cab of composite structure with safety (tinted) glass windows, tiltable cockpit with hydraulically cushioned adjustable seat, engine dependent water heater and engine independent water heater (with engine pre-heat), air conditioning, radio / CD-player. Complete controls and instrumentation plus LCD graphic display for crane operation.

Electrical system 24 volt DC system, 2 batteries.

Safety devices Load moment device (LMD), anemometer, working area display, hoist limit switch, lower limit switch and drum turn indicator, safety valves against pipe and hose rupture, holding valves on hydraulic cylinders.

Optional Equipment (at extra charge)

Boom extensions 9.5 m / 16.2 m to 30.1 m, heavy duty jib 3.5 m, additional counterweight for max. 35 t, counterweight variations 0 t / 4.5 t / 20.8 t / 28.8 t, selection of hook blocks 10 t - 125 t, slewing area limitation, auxiliary winch (same as main winch), outrigger load display, special painting and lettering. Further optional equipment available upon request.

Équipement

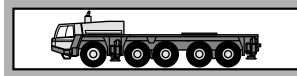

Châssis Construction mécanosoudée, en acier à grain fin très rigide, résistant aux flexions et aux torsions. Graissage centralisé.

Calage Dispositif de calage horizontal et vertical en 4 points, entièrement déployable hydrauliquement. Commande des mouvements sur les deux côtés du porteur et depuis la cabine de la superstructure. Calage 7,5 m (aussi 5,0 m) x 7,74 m.

Moteur Mercedes Benz diesel 8 cylindres, modèle OM 502 LA (Euromot III A / EPA III), refroidi par eau, de 390 kW (530 CV) à 1800 min⁻¹. Couple: 2400 Nm (245 kpm) à 1300 min⁻¹. Puissance selon 80 / 1269 / EWG. Capacité du réservoir 500 l.

Boîte de vitesse Boîte mécanique ZF-AS-Tronic, modèle 16 AS 2602 avec embrayage électro-pneumatique réglé à commande et boîte automatique, 16 vitesses AV et 2 vitesses AR.

Boîte de transfert À 2 gammes.

Entraînement 10 x 6

Essieux

1^{er} essieu: directeur, non entraîné.

2^{ème} essieu: directeur, entraîné.

3^{ème} essieu: non directeur, non entraîné, peut être levé.

4^{ème} essieu: directeur, entraîné, blocage de différentiel longitudinal.

5^{ème} essieu: directeur, entraîné.

Blocage de différentiel pour tous essieu entraînés.

Suspension Hydro-pneumatique, avec réglage de niveau.

Freins Système à air comprimé, à double circuit.

Frein de stationnement: avec accumulateurs à ressort agissant sur le 2^{ème}, 4^{ème} et 5^{ème} essieu. Frein continu: Intarder et frein sur échappement avec étrangleur.

Pneus 10 x 445/95 R 25 (16.00 R 25).

Direction Servocom à double circuit, marque ZF avec pompe de direction auxiliaire. Direction mécanique du 1^{er} et 2^{ème} essieu, à assistance hydraulique, avec pompe de direction auxiliaire direction du 4^{ème} essieu jusqu'à une vitesse de 25 km/h et du 5^{ème} essieu jusqu'à une vitesse de 50 km/h.

Cabine Cabine bi-place, construction en matière composite fibre de verre et acier. Vitrage en verre de sécurité, sièges à suspension pneumatique. Chauffage à eau chaude relié au moteur, radio / CD-player. Organes de contrôle et de commande pour la conduite. Régulateur de vitesse.

Système électrique 24 V courant continu, 2 batteries, connexion circuit électrique avec CAN-Bus. Équipement avec prise diagnostic et avec interprétation de code erreur de système CSS, éclairage des points de calage. Conforme aux normes CÉ.

Équipement supplémentaire (avec supplément de prix) Attache-remorque, chauffage auxiliaire indépendant du moteur avec préchauffage du moteur, climatisation, entraînement 10 x 8, ABS, pneus 385/95 R 25 (14.00 R 25), 525/80 R 25 (20.5 R 25), roue de secours, peinture spéciale et inscription.

Autres équipements supplémentaires sur demande.

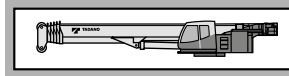

Plate forme Construction mécano-soudée résistante à la torsion. Couronne d'orientation à billes à une rangée, à denture extérieure, permettant une rotation illimitée sur 360°. Graissage centralisé.

Moteur Mercedes Benz diesel 4 cylindres, modèle OM 904 LA (Euromot III A / EPA III), refroidi par eau, Réglage du nombre de tours par pédale, de 129 kW (175 CV) à 2200 min⁻¹. Couple: 675 Nm (69 kpm) à 1200 - 1600 min⁻¹. Puissance selon DIN 6270B / DIN 6271. Capacité du réservoir 320 l.

Système hydraulique Diesel-hydraulique à 3 circuits, 1 double pompe à pistons axiaux et 1 pompe à pistons axiaux.

Commande 2 manipulateurs à commande en croix (4 sens), assistés électriquement.

Flèche télescopique 1 flèche de base et 4 éléments télescopiques en acier fin, 1 vérin télescopique, hydrauliquement télescopable avec charge partielle. Longueur 13,0 m à 52,0 m. Tête de flèche avec 7 poulies.

Mécanisme de relevage 1 vérin différentiel muni de clapet de freinage de descente.

Mécanisme de levage Moteur hydraulique, tambour de levage avec boîte planétaire incorporée, frein d'arrêt à disques multiples à ressort, libéré lors du levage. Câble de levage avec dispositif 'Super-Stop'.

Orientation Moteur hydraulique avec entraînement planétaire à 3 gammes avec frein de stationnement automatique, circuit ouvert avec déconnexion de l'orientation. Vitesse de rotation 0 à 1,7 min⁻¹ en continu.

Contrepoids Poids total 8,7 / 11,0 t divisible, commandé depuis la cabine du grutier.

Cabine du grutier Cabine de grue spacieuse, construction en matière combinée acier / synthétique, avec vitrage de sécurité en verre teinté, siège réglable et amorti hydrauliquement, inclinable avec instruments de commande, chauffage à eau chaude dépendant et indépendant du moteur (avec préchauffage du moteur), climatisation, radio / CD-player éléments de commande et de contrôle avec affichage digital pour travaux.

Système électrique 24 V courant continu, 2 batteries.

Dispositifs de sécurité Limiteur de charge (CEC), anémomètre, indicateur de portée, interrupteur de fin de course de levage et de treuil, indicateur du nombre de tours, soupapes de sécurité contre ruptures des conduites et flexibles, clapets sur verins hydraulique.

Équipement supplémentaire (avec supplément de prix) Fléchette de 9,5 m / 16,2 m à 30,1 m, fléchette pour levage lourde 3,5 m, contre-poids additionnel pour max. 35 t, combinaison différentes de contrepoids 0 t / 4,5 t / 20,8 t / 28,8 t, mouffles de 10 t à 125 t, limitation de rotation, 2^{ème} treuil de levage (identique au treuil principale), indicateur de pression sur les calages, peinture spéciale et inscription.

Autres équipements supplémentaires sur demande.

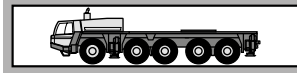

Chasis portante Construcción de acero de alta resistencia soldado, resistente a la torsión y a la flexión. Sistema de engrase central.

Estabilizadores Estabilizadores hidráulicos de 4 puntos. Posibilidad de manejo desde ambos lados del chasis portante y desde la cabina de la grúa. Extensión de los estabilizadores: 7,5 m (y 5,0 m) x 7,74 m.

Motor Mercedes Benz modelo OM 502 LA (Euromot III A / EPA III), 8 cilindros, diesel, refrigerado por agua. Nominal 390 kW (530 HP) a 1800 min⁻¹. Par 2400 Nm (245 kpm) a 1300 min⁻¹. Potencia del motor según 80 / 1269 / EWG. Depósito de combustible de 500 l.

Transmisión Transmisión mecánica tipo ZF-AS Tronic modelo 16 AS 2602 con accionamiento electro - neumáticamente embrague en seco y cambio automático 16 marchas delanteras y 2 marchas traseras.

Transmisión Caja de distribución (transfer) con 2 relaciones de velocidad.

Traacción 10 x 6

Ejes

- 1° eje: de dirección, no accionado.
 - 2° eje: de dirección, accionado.
 - 3° eje: no accionado, no direccionable, elevable.
 - 4° eje: de dirección, accionado, con bloqueo diferencial longitudinal.
 - 5° eje: de dirección, accionado.
- Bloqueos diferenciales en todos los ejes motrices.

Suspensión Suspensión hidroneumática con regulación de nivel.

Sistemas de frenos Accionamiento neumático de doble circuito. Freno de estacionamiento del tipo muelles cargados, liberados por aire, sobre los ejes 2°, 4° y 5°. Intarder y freno continuo: Sistema estrangulador y sobre el escape del motor diesel.

Neumáticos 10 x 445/95 R 25 (16.00 R 25).

Dirección Hidráulica ZF Servocom de doble circuito con bomba auxiliar de dirección. Dirección mecánica del 1° y 2° eje y direccionable del 4° eje hasta una velocidad de 25 km/h y del 5° eje hasta una velocidad de conducción de 50 km/h.

Cabina Cabina para dos personas, en construcción de acero y fibra de vidrio. Cristales de seguridad, asiento con suspensión neumática, calefacción por agua caliente del motor, radio / CD-player. Elementos de control e instrumentos para circulación por carretera. Regulador de velocidad.

Sistema eléctrico Sistema de 24 V c.c. con 2 baterías, conexiones eléctricas integradas en el sistema CAN-Bus, sistema integrado de diagnóstico CSS. Focos de iluminación en el área de trabajo de los estabilizadores (gatos). El sistema eléctrico cumple la normativa CEE.

Equipo adicional (con suplemento de precio) Embrague de remolque, calefacción adicional con precalefacción del motor, climatización, tracción 10 x 8, ABS, neumáticos 385/95 R 25 (14.00 R 25), 525/80 R 25 (20.5 R 25), rueda de repuesto, pintura especial e rotulación.

Otros equipamientos sobre pedido.

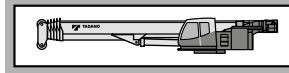

Superestructura Construida en aceros soldados, resistente a la torsión. Corona de giro con rodamiento de una fila de bolas con dientes externos para giro continuo a 360°. Sistema de engrase central.

Motor Mercedes Benz modelo OM 904 LA (Euromot III A / EPA III), 4 cilindros, diesel, refrigerado por agua. Las revoluciones aumentan de forma gradual accionado el acelerador. Nominal 129 kW (175 HP) a 2200 min⁻¹. Par 675 Nm (69 kpm) a 1200 - 1600 min⁻¹. Potencia del motor según DIN 6270B / DIN 6271. Depósito de combustible de 320 l.

Sistema hidráulico Sistema hidráulico de 3 circuitos, 1 bomba doble de pistones axiales y una bomba de pistones axiales.

Mandos 2 palancas de control de tipo joy-stick para movimientos simultáneos de la grúa (4 direcciones), asistidos eléctricamente.

Pluma telescópica 5 secciones, un tramo base y 4 telescópicos de acero de alta resistencia soldado, 1 cilindro hidráulico, los tramos se pueden telescopar hidráulicamente bajo carga. Longitud de 13,0 m a 52,0 m. Cabeza de pluma con 7 poleas.

Elevación de pluma Mediante un cilindro hidráulico de doble efecto con válvula de retención integrada.

Cabrestante principal Motor hidráulico de pistones axiales y caudal fijo. Tambor del cabrestante con reducción planetaria y frenos de disco múltiples accionado, con sistema libre de elevación. Cable de elevación con sistema fácil de guiado y 'Super-Stop'.

Sistema de giro Motor hidráulico de pistones axiales con reducción planetaria de tres etapas. Con freno de giro automático. Circuito abierto con mecanismo de giro libre con posibilidad de desconexión. Velocidad de giro gradual de 0 a 1,7 min⁻¹.

Contrapeso Peso total 8,7 / 11,0 t divisible, se acciona desde la cabina de la grúa.

Cabina de la grúa Cabina espaciosa y confortable, en construcción de acero y fibra de vidrio, con cristales tintados de seguridad. Asiento del operador regulable amortiguado hidráulicamente, inclinable junto con los instrumentos y mandos, calefacción por agua caliente dependiente e independiente del motor (con precalefacción del motor), climatización, radio / CD-player. Controles, instrumentos y mandos de conducción como display digital LCD para la operación de la grúa.











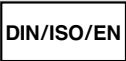

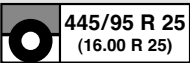
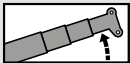
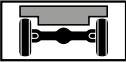
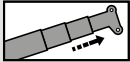
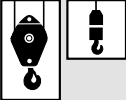
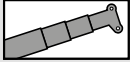

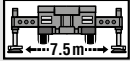

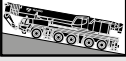
Sistema eléctrico Sistema de 24 V c.c. con 2 baterías.

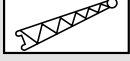
Medidas de seguridad Limitación del momento de carga (LMC), anemómetro, indicador del área de trabajo, interruptor de final de elevación, interruptor de 3 últimas vueltas en cabrestante, indicador de bajada o subida del cable del cabrestante, válvulas de seguridad para rotura de tubos y latiguillos. Válvulas de retención en los cilindros hidráulicos.

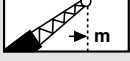
Equipo adicional (con suplemento de precio) Plumín de 9,5 m / 16,2 m a 30,1 m, plumín de carga pesada de 3,5 m, contrapeso adicional para max. 35 t, variantes de contrapeso 0 t / 4,5 t / 20,8 t / 28,8 t, gancho de 10 a 125 to, limitador de giro, 2o cabrestante (similar a cabrestante principal), control carga (gatos de apoyo), pintura especial e rotulación.

Otros equipamientos sobre pedido.

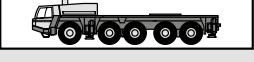
Symbolerklärung
 Symbols
 Glossaire des symboles
 Glosario de símbolos

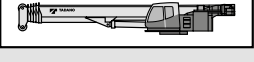
	<p>Siehe Seite 26 As on Page 26 Voyez la page 26 Véase la pagina 26</p>		<p>Drehwerk Slewing system Orientation Sistema de giro</p>
	<p>Räder / Größe Tyres / Size Pneus / Largeur Neumáticos / Tamaño de ruedas</p>		<p>Wippwerk Derricking system Mécanisme de relevage Elevación de pluma</p>
	<p>Achslast Axle load Charge à l'essieu Carga por eje</p>		<p>Teleskopieren Boom telescoping Téléscopage de flèche Telescopaje de pluma</p>
	<p>Unterflasche / Hakengeschirr Hook block / Swivel hook Moufle / Elingues Gancho / Gancho de bola</p>		<p>Teleskopausleger Telescopic boom Flèche télescopique Pluma telescópica</p>
	<p>Geschwindigkeiten Unterwagen Carrier speeds Vitesses du châssis Velocidades del chasis</p>		<p>Abstützung Outriggers Calage Estabilizadores</p>
	<p>Getriebe / Gang Transmission / Gear Boîte de vitesse / Rapport Transmisión / Marchas</p>		<p>Gegengewicht Counterweight Contrepoids Contrapeso</p>
	<p>Steigfähigkeit Gradeability Abtitude en pente Superacion de pendientes</p>		<p>Ausladung Radius Portée Radio</p>
	<p>Gelände Off road Tout-terrain Todo terreno</p>		<p>Auslegerverlängerung Boom extension Fléchette Plumín</p>
	<p>Straße On road En route En carretera</p>		<p>Ausladung Radius Portée Radio</p>
	<p>Geschwindigkeiten Oberwagen Superstructure speeds Vitesses du partie tournante Velocidades de la superestructura</p>		<p>Gegengewichtvarianten Counterweight versions Variations des contrepoids Variaciones de contrapeso</p>
	<p>Hubwerk Main winch Mécanisme de levage Cabrestante principal</p>		<p>Unterwagen Carrier Châssis Chasis</p>
	<p>2. Hubwerk Auxiliary winch 2^{ème} treuil de levage 2º cabrestante</p>		<p>Oberwagen Superstructure Partie tournante Superestructura</p>



A large grid area for taking notes, consisting of a grey background with a white grid pattern.



TADANO FAUN GmbH

Faunberg 2 · 91207 Lauf a. d. Pegnitz · Germany
Phone: +49-9123-185-0 · Fax: +49-9123-3085
www.tadanofaun.de · info@tadanofaun.de

TADANO LTD. (International Division)

4-12, Kamezawa 2-chome, Sumida-ku Tokyo 130-0014, Japan
Phone: 81-3-3621-7750 · Fax: 81-3-3621-7785
www.tadano.com · info@tadano.com